



Electrical Connection System Solution
电连接系统解决方案



广州商通端子有限公司

Guangzhou Shangtong Terminal Co., Ltd

广州商通端子有限公司

Contacts: 郑壮林 (销售总监)

Phone: 020-81655392

Mobile phone: 132 0252 3040 (微信同号)

Mobile phone: 132 2666 0303 (微信同号)

Q Q: 577183561

E-mail: purchase@gz5ts.com

网址: www.gz5ts.com

销售运营中心地址: 广东省广州市荔湾区花地大道北192号

ADD: No. 192, North Huadi Avenue, Liwan District, Guangzhou, Guangdong, China

生产地址: 广东省东莞市横沥镇西城西隆路一巷1号1号楼

Address: Building 1, No.1, Yixiang, Xicheng Xilong Road, Hengli Town, Dongguan City, Guangdong Province

公司简介

广州商通端子有限公司依托于行业的强大资源和产业资本助力，在产业链上下游快速布局，为客户提供全方位的端子和连接器产品优化方案，是专业从事冷压端子及连接器生产的公司，生产产品包括高压、储能、光伏以及RNB、SC、TLK、BMC等系列单双孔（0度、45度、90度折弯）UL认证冷压电工端子。

产品应用行业：高铁、航天、新能源汽车、船舶、通讯、风电、军工、医疗、机器人、高端制造等领域，产品远销至亚洲、欧洲、美洲等数十个国家和地区。

我们的客户：北方工业、中国航发、中船重工、中船工业、东方电气、金风科技、海装风电、华锐风电、奇瑞重工、金龙客车、丰田、本田、上汽、潍柴动力、南方电网、ABB、思源电气、海康威视、宁德时代、日立集团、华为、格力等。我们致力于服务高端项目，服务军工行业使企业更具使命感。

我们的产品符合国际标准，如取得UL、CUL、CSA美、加国家电气安全认证、SGS、TUV认证等。公司的诚信、实力和产品质量获得了业界的认可，我们正继续开发新的产品系列及整合更优质的供应链渠道打造行业供应链平台，为我们的合作伙伴提供性价比更高的综合解决方案。

Guangzhou Shangtong Terminal Co., Ltd. relies on strong resources and industrial capital in the industry to quickly layout in the upstream and downstream of the industrial chain, providing customers with comprehensive optimization solutions for terminal and connector products. It is a professional company engaged in the production of cold pressed terminals and connectors, producing products including high-voltage, energy storage, photovoltaic, as well as RNB, SC, TLK, BMC and other series of single and double holes (0 degree, 45 degree, 90 degree bending) UL certified cold pressed electrical terminals.

Product application industries: high-speed rail, aerospace, new energy vehicles, ships, communication, wind power, military, medical, robotics, high-end manufacturing, and other fields. The products are exported to dozens of countries and regions in Asia, Europe, the Americas, and so on.

Our clients include Northern Industries, China Aerospace, China Shipbuilding Industry, China Shipbuilding Industry, Dongfang Electric, Goldwind Technology, Haizhuang Wind Power, Huarui Wind Power, Chery Heavy Industry, Jinlong Bus, Toyota, Honda, SAIC, Weichai Power, China Southern Power Grid, ABB, Siyuan Electric, Hikvision, Ningde Times, Hitachi Group, Huawei, Gree, etc. We are committed to serving high-end projects and serving the military industry to enhance our sense of mission.

Our products comply with international standards, such as obtaining UL, CUL, CSA national electrical safety certification, SGS, TUV certification, etc. The company's integrity, strength, and product quality have been recognized by the industry. We are continuing to develop new product lines and integrate higher quality supply chain channels to create an industry

应用领域

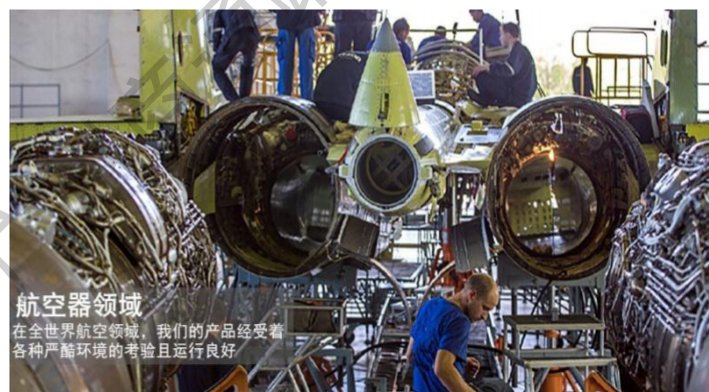

生产设备



产品目录



普通铜管端子

Copper tube terminal

铜管裸端子

8-33页



圆环裸端子

Ring bare terminal

圆环型-叉型裸端子

34-54页



PVC护套端子

Ring sheath terminal

圆环叉型PVC护套端子

55-75页



尼龙护套端子

Ring sheath terminal

圆环叉型尼龙护套端子

76-95页



快速连接端子

Ring sheath terminal

快速连接端子（110/187/250系列）

96-108页



欧式管状端子

Ring sheath terminal

欧式端子（E/TE/EN系列）

109-115页



大电流BMC端子

Ring sheath terminal

大电流端子（BMC系列）

116-118页



扎带系列

Ring sheath terminal











尼龙束线带







119-122页

DESCRIPTION 1

WIRE RANGE	A.W.G.	mm ²
0.5	26-22	0.5
1	22-16	1.25
2	16-14	2
3	14-12	3.5
5	12-10	5.5
8	8	8
14	6	14
22	4	22
38	2	38
50	1	50
60	1/0	60
70	2/0	70
80	3/0	80
100	4/0	100
150	250/300 MCM	150
180	300/350 MCM	180
200	400/500 MCM	200
325	500/600 MCM	325
400	600/750 MCM	400
500	800/1000 MCM	500
630	1000/1250 MCM	630
800	1500/1750 MCM	800
1000	2000 MCM	1000

DESCRIPTION 2

stud	size	mm	inch
	# 2	2.2	.087
	# 3	2.7	.106
	# 4	3.2	.126
	# 6	3.7	.146
	# 8	4.3	.169
	# 10	5.3	.209
	1/4	6.4	.252
	5/16	8.4	.331
	3/8	10.5	.413
	7/16	11.5	.453
	1/2	13.0	.512

stud	size	mm	inch
	9/16	15.0	.591
	5/8	17.0	.669
	11/16	19.0	.748
	3/4	21.0	.827
	7/8	23.0	.906
	15/16	25.0	.984
	1	28.0	1.102

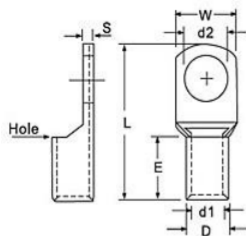

TERMINAL MATERIAL: COPPER
FINISH: Tin Plate



WIRE RANGE	STUD SIZE		ITEN NO.	DIMENSION mm						Q'TX BOX (pcs)
mm ² (A.W.G)	Metric	American	ZSZT	d2	W	d1	D	L	E	
0.5-1.5 (22-16)	4	#8	YTSC1.5-4	4.3	7.5	1.9	3.1	18	6.5	1000
	5	#10	YTSC1.5-5	5.2	8			18		1000
	6	1/4"	YTSC1.5-6	6.5	9.2			18		1000
1.5-2.5 (16-14)	4	#8	YTSC2.5-4	4.3	8	2.8	4	19	7	1000
	5	#10	YTSC2.5-5	5.2	8			20		1000
	6	1/4"	YTSC2.5-6	6.5	9.2			20		1000
2.5-4 (12)	4	#8	YTSC4-4	4.3	8	3.2	4.5	19.5	7.5	1000
	5	#10	YTSC4-5	5.2	8			20.5		1000
	6	1/4"	YTSC4-6	6.5	9.2			22		1000
	8	5/16"	YTSC4-8	8.5	12			23.5		1000
4-6 (12-10)	5	#10	YTSC6-5	5.2	9.2	3.7	5.1	22	8	500
	6	1/4"	YTSC6-6	6.5	9.8			23		500
	8	5/16"	YTSC6-8	8.5	12		5.3	24		500
	10	3/8"	YTSC6-10	10.3	12.8			24		500
10 (8)	5	#10	YTSC10-5	5.2	10.3	4.5	6.1	24	9	500
	6	1/4"	YTSC10-6	6.5	10.3			24		500
	8	5/16"	YTSC10-8	8.5	12			25		500
	10	3/8"	YTSC10-10	10.3	13.2		6.3	26.5		500
16 (6)	6	1/4"	YTSC16-6	6.5	11	5.7	7.3	27.5	11	250
	8	5/16"	YTSC16-8	8.5	12.5			29.5		250
	10	3/8"	YTSC16-10	10.5	14		7.5	30		250
25 (4)	6	1/4"	YTSC25-6	6.5	13.1	7.2	9	32.5	13.5	200
	8	5/16"	YTSC25-8	8.5	13.1			33		200
	10	3/8"	YTSC25-10	10.5	14.5			34		200
	12	1/2"	YTSC25-12	13	16.5			37		200
35 (2)	6	1/4"	YTSC35-6	6.5	15.8	8.5	10.8	36	14.5	200
	8	5/16"	YTSC35-8	8.5	15.8			37		200
	10	3/8"	YTSC35-10	10.5	15.8			38		200
	12	1/2"	YTSC35-12	13	17.4			38		200
50 (1/0)	6	1/4"	YTSC50-6	6.5	18.1	9.8	12.5	41	17	100
	8	5/16"	YTSC50-8	8.5	18.1			42.5		100
	10	3/8"	YTSC50-10	10.5	18.2			44		100
	12	1/2"	YTSC50-12	13	18.2			44		100
70 (2/0)	6	1/4"	YTSC70-6	6.5	21	11.5	14.5	48.5	19.5	100
	8	5/16"	YTSC70-8	8.5	21			48.5		100
	10	3/8"	YTSC70-10	10.5	21			50		100
	12	1/2"	YTSC70-12	13	21			50		100
	14	9/16"	YTSC70-14	15	21			50		100
	16	5/8"	YTSC70-16	17	23			51		100

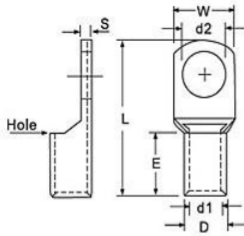

TERMINAL MATERIAL: COPPER

FINISH: Tin Plate



WIRE RANGE	STUD SIZE		ITEN NO.	DIMENSION mm						Q'TX BOX (pcs)
mm2 (A.W.G)	Metric	American	ZSJT	d2	W	d1	D	L	E	
95 (3/0)	8	5/16"	YTSC95-8	8.5	24.8	13.7	17	57	23.5	50
	10	3/8"	YTSC95-10	10.5	24.8			57		50
	12	1/2"	YTSC95-12	13	24.8			57		50
	14	9/16"	YTSC95-14	15	24.8			57		50
	16	5/8"	YTSC95-16	17	26			57		50
120 (4/0)	8	5/16"	YTSC120-8	8.5	27.6	15	19	63	25.5	25
	10	3/8"	YTSC120-10	10.5	27.6					25
	12	1/2"	YTSC120-12	13	27.6					25
	14	9/16"	YTSC120-14	15	27.6					25
	16	5/8"	YTSC120-16	17	27.6					25
	20	3/4"	YTSC120-20	21	30			67		25
150 (250/300)	8	5/16"	YTSC150-8	8.5	30.5	16.7	21	70.5	29	25
	10	3/8"	YTSC150-10	10.5	30.5					25
	12	1/2"	YTSC150-12	13	30.5					25
	14	9/16"	YTSC150-14	15	30.5					25
	16	5/8"	YTSC150-16	17	30.5					25
	20	3/4"	YTSC150-20	21	30.5			72.5		25
185 (300/350)	10	3/8"	YTSC185-10	10.5	34.5	19.5	23.5	77	32	10
	12	1/2"	YTSC185-12	13	34.5					10
	14	9/16"	YTSC185-14	15	34.5					10
	16	5/8"	YTSC185-16	17	34.5					10
	20	3/4"	YTSC185-20	21	34.5			79		10
240 (400/450)	10	3/8"	YTSC240-10	10.5	38	21	26	90.5	39	10
	12	1/2"	YTSC240-12	13	38					10
	14	9/16"	YTSC240-14	15	38					10
	16	5/8"	YTSC240-16	17	38					10
	18	11/16"	YTSC240-18	19	38					10
	20	3/4"	YTSC240-20	21	38					10
300 (500)	10	3/8"	YTSC300-10	10.5	43.7	24	30	100	43.5	5
	12	1/2"	YTSC300-12	13	43.7					5
	14	9/16"	YTSC300-14	15	43.7					5
	16	5/8"	YTSC300-16	17	43.7					5
	20	3/4"	YTSC300-20	21	43.7					5
400 (600/750)	10	3/8"	YTSC400-10	10.5	49.5	27	34	110	46	5
	12	1/2"	YTSC400-12	13	49.5					5
	14	9/16"	YTSC400-14	15	49.5					5
	16	5/8"	YTSC400-16	17	49.5					5
	20	3/4"	YTSC400-20	21	49.5					5

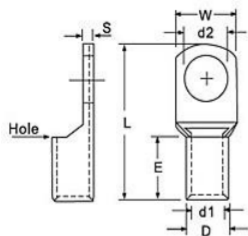

TERMINAL MATERIAL: COPPER

FINISH: Tin Plate



WIRE RANGE	STUD SIZE		ITEM NO.	DIMENSION mm						Q'TX BOX (pcs)
mm ² (A.W.G)	Metric	American	ZSZT	d2	W	d1	D	L	E	
500 (800/1000)	10	3/8"	YTSC500-10	10.5	55	30	38	123	50	5
	12	1/2"	YTSC500-12	13	55					5
	14	9/16"	YTSC500-14	15	55					5
	16	5/8"	YTSC500-16	17	55					5
	20	3/4"	YTSC500-20	21	55					5
630 (1000/1250)	10	3/8"	YTSC630-10	10.5	65	35	45	135	56	2
	12	1/2"	YTSC630-12	13	65					2
	14	9/16"	YTSC630-14	15	65					2
	16	5/8"	YTSC630-16	17	65					2
	20	3/4"	YTSC630-20	21	65					2
800	20	3/4"	YTSC800-20	21	72	39	50	170	60	2
1000	22	7/8"	YTSC1000-22	23	81	44	56	200	87	2

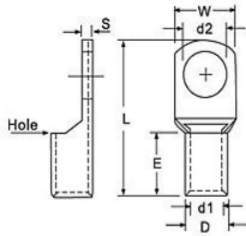

TERMINAL MATERIAL: COPPER

FINISH: Tin Plate



WIRE RANGE	STUD SIZE		ITEN NO.	ITEN NO	DIMENSION mm						Q'TX BOX (pcs)			
mm2 (A.W.G)	Metric	American	ZSZT	5TS	d2	W	d1	D	L	E				
0.5-1.5 (22-16)	4	#8	YTL1.5-4	TL1.5-4/SC1.5-4	4.2	8	1.8	3.7	16	5	1000			
	5	#10	YTL1.5-5	TL1.5-5/SC1.5-5	5.3	8	1.8	3.3	16	5	1000			
	6	1/4"	YTL1.5-6	TL1.5-6/SC1.5-6	6.5	10	1.8	3.7	18	5	1000			
1.5-2.5 (16-14)	4	#8	YTL2.5-4	TL2.5-4/SC2.5-4	4.3	8	2.4	4	19.6	8	1000			
	5	#10	YTL2.5-5	TL2.5-5/SC2.5-5	5.3						1000			
	6	1/4"	YTL2.5-6	TL2.5-6/SC2.5-6	6.4	10			21		1000			
	8	5/16"	YTL2.5-8	TL2.5-8/SC2.5-8	8.4	12.5			23	7	1000			
2.5-4 (12)	4	#8	YTL4-4	TL4-4/SC4-4	4.2	10	3.1	4.8	21	9	1000			
	5	#10	YTL4-5	TL4-5/SC4-5	5.3						1000			
	6	1/4"	YTL4-6	TL4-6/SC4-6	6.4						1000			
	8	5/16"	YTL4-8	TL4-8/SC4-8	8.4	12.5			3.1	4.8	23	7	1000	
4-6 (12-10)	4	#8	YTL6-4	TL6-4/SC6-4	4.3	10	3.8	5.5	25.5	10	500			
	5	#10	YTL6-5	TL6-5/SC6-5	5.3						500			
	6	1/4"	YTL6-6	TL6-6/SC6-6	6.4						500			
	8	5/16"	YTL6-8	TL6-8/SC6-8	8.4	12.5			3.8	5.5	26	9	500	
	10	3/8"	YTL6-10	TL6-10/SC6-10	10.5	15			4	6.2	28		500	
10 (8)	5	#10	YTL10-5	TL10-5/SC10-5	5.2	12.6	4.5	6.2	27	10	500			
	6	1/4"	YTL10-6	TL10-6/SC10-6	6.4						500			
	8	5/16"	YTL10-8	TL10-8/SC10-8	8.4						500			
	10	3/8"	YTL10-10	TL10-10/SC10-10	10.5	15			4.5	6.2	29	9	500	
	12	1/2"	YTL10-12	TL10-12/SC10-12	13	17			4.5	6.2	31	9	500	
16 (6)	5	#10	YTL16-5	TL16-5/SC16-5	5.2	12.6	5.4	7.1	30	12	250			
	6	1/4"	YTL16-6	TL16-6/SC16-6	6.4						250			
	8	5/16"	YTL16-8	TL16-8/SC16-8	8.4						250			
	10	3/8"	YTL16-10	TL16-10/SC16-10	10.5	16			5.4	7.1	33	12	250	
	12	1/2"	YTL16-12	TL16-12/SC16-12	13	17			5.4	7.1	35	12	250	
25 (4)	5	#10	YTL25-5	TL25-5/SC25-5	5.2	13	6.8	8.8	38	12	200			
	6	1/4"	YTL25-6	TL25-6/SC25-6	6.5	15					7	9	33	200
	8	5/16"	YTL25-8	TL25-8/SC25-8	8.4									200
	10	3/8"	YTL25-10	TL25-10/SC25-10	10.5		200							
	12	1/2"	YTL25-12	TL25-12/SC25-12	13	18	6.8	8.8	35	12	200			
	12	1/2"	YTL25-14	TL25-14/SC25-14	15	20	6.8	8.8	35	12	200			
35 (2)	5	#10	YTL35-5	TL35-5/SC35-5	5.2	16	8.2	10.6	38	14	200			
	6	1/4"	YTL35-6	TL35-6/SC35-6	6.4	15.2					39	200		
	8	5/16"	YTL35-8	TL35-8/SC35-8	8.4				200					
	10	3/8"	YTL35-10	TL35-10/SC35-10	10.5				200					
	12	1/2"	YTL35-12	TL35-12/SC35-12	13				19		40.5	200		
	14	9/16"	YTL35-14	TL35-14/SC35-14	15	20			42		200			

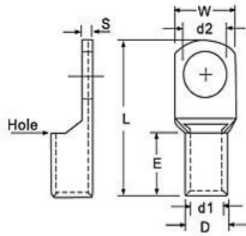

TERMINAL MATERIAL: COPPER

FINISH: Tin Plate



WIRE RANGE	STUD SIZE		ITEN NO.	ITEN NO	DIMENSION mm						Q'TX BOX (pcs)
mm ² (A.W.G)	Metric	American	ZSZT	5TS	d2	W	d1	D	L	E	
50 (1/0)	6	1/4"	YTL50-6	TL50-6/SC50-6	6.5	17.8	9.5	12.4	45	16	100
	8	5/16"	YTL50-8	TL50-8/SC50-8	8.4						100
	10	3/8"	YTL50-10	TL50-10/SC50-10	10.5						100
	12	1/2"	YTL50-12	TL50-12/SC50-12	13						100
	14	9/16"	YTL50-14	TL50-14/SC50-14	15						100
	16	5/8"	YTL50-16	TL50-16/SC50-16	17						100
70 (2/0)	8	5/16"	YTL70-8	TL70-8/SC70-8	8.4	21	11.2	14.7	52	20	100
	10	3/8"	YTL70-10	TL70-10/SC70-10	10.5						100
	12	1/2"	YTL70-12	TL70-12/SC70-12	13						100
	14	9/16"	YTL70-14	TL70-14/SC70-14	15						100
	16	5/8"	YTL70-16	TL70-16/SC70-16	17						100
95 (3/0)	8	5/16"	YTL95-8	TL95-8/SC95-8	8.4	25	13.5	17.4	58	23	50
	10	3/8"	YTL95-10	TL95-10/SC95-10	10.5						50
	12	1/2"	YTL95-12	TL95-12/SC95-12	13						50
	14	9/16"	YTL95-14	TL95-14/SC95-14	15						50
	16	5/8"	YTL95-16	TL95-16/SC95-16	17						50
120 (4/0)	8	5/16"	YTL120-8	TL120-8/SC120-8	8.4	28	15	19.4	63	22	25
	10	3/8"	YTL120-10	TL120-10/SC120-10	10.5						25
	12	1/2"	YTL120-12	TL120-12/SC120-12	13						25
	14	9/16"	YTL120-14	TL120-14/SC120-14	15						25
	16	5/8"	YTL120-16	TL120-16/SC120-16	17						25
	20	3/4"	YTL120-20	TL120-20/SC120-20	21						25
150 (250/300)	8	5/16"	YTL150-8	TL150-8/SC150-8	8.4	30.5	16.5	21.2	70	26	25
	10	3/8"	YTL150-10	TL150-10/SC150-10	10.5						25
	12	1/2"	YTL150-12	TL150-12/SC150-12	13						25
	14	9/16"	YTL150-14	TL150-14/SC150-14	15						25
	16	5/8"	YTL150-16	TL150-16/SC150-16	17						25
	20	3/4"	YTL150-20	TL150-20/SC150-20	21						25
185 (300/350)	10	3/8"	YTL185-10	TL185-10/SC185-10	10.5	34	18.5	23.5	75	32	10
	12	1/2"	YTL185-12	TL185-12/SC185-12	13						10
	14	9/16"	YTL185-14	TL185-14/SC185-14	15						10
	16	5/8"	YTL185-16	TL185-16/SC185-16	17						10
	20	3/4"	YTL185-20	TL185-20/SC185-20	21						10
240 (400/450)	10	3/8"	YTL240-10	TL240-10/SC240-10	10.5	38.5	21	26.5	90	38	10
	12	1/2"	YTL240-12	TL240-12/SC240-12	13						10
	14	9/16"	YTL240-14	TL240-14/SC240-14	15						10
	16	5/8"	YTL240-16	TL240-16/SC240-16	17						10
	20	3/4"	YTL240-20	TL240-20/SC240-20	21						10

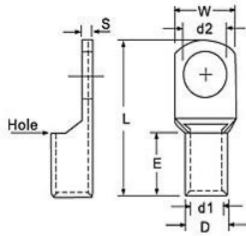

TERMINAL MATERIAL: COPPER

FINISH: Tin Plate



WIRE RANGE	STUD SIZE		ITEN NO.	ITEN NO	DIMENSION mm						Q'TX BOX (pcs)
mm ² (A.W.G)	Metric	American	ZSZT	5TS	d2	W	d1	D	L	E	
300 (500)	10	3/8"	YTL300-10	TL300-10/SC300-10	10.5	43	23.5	30	98	42	5
	12	1/2"	YTL300-12	TL300-12/SC300-12	13						5
	14	9/16"	YTL300-14	TL300-14/SC300-14	15						5
	16	5/8"	YTL300-16	TL300-16/SC300-16	17						5
	20	3/4"	YTL300-20	TL300-20/SC300-20	21	44	24.5	31	103	42	5
	22	7/8"	YTL300-22	TL300-22/SC300-22	23						5
	24	15/16"	YTL300-24	TL300-24/SC300-24	25						5
400 (600/750)	10	3/8"	YTL400-10	TL400-10/SC400-10	10.5	52	28.5	36.5	110	42	5
	12	1/2"	YTL400-12	TL400-12/SC400-12	13						5
	14	9/16"	YTL400-14	TL400-14/SC400-14	15						5
	16	5/8"	YTL400-16	TL400-16/SC400-16	17						5
	18	11/16"	YTL400-18	TL400-18/SC400-18	19	51	27.5	35.5	120	47	5
	20	3/4"	YTL400-20	TL400-20/SC400-20	21						5
	22	7/8"	YTL400-22	TL400-22/SC400-22	23						5
	24	15/16"	YTL400-24	TL400-24/SC400-24	25						5
500 (800/1000)	10	3/8"	YTL500-10	TL500-10/SC500-10	10.5	56	30	39	120	48	5
	12	1/2"	YTL500-12	TL500-12/SC500-12	13						5
	14	9/16"	YTL500-14	TL500-14/SC500-14	15						5
	16	5/8"	YTL500-16	TL500-16/SC500-16	17						5
	18	11/16"	YTL500-18	TL500-18/SC500-18	19	56	31	40	127	47	5
	20	3/4"	YTL500-20	TL500-20/SC500-20	21						5
	22	7/8"	YTL500-22	TL500-22/SC500-22	23						5
	24	15/16"	YTL500-24	TL500-24/SC500-24	25						5
630 (1000/1250)	10	3/8"	YTL630-10	TL630-10/SC630-10	10.5	65	35	45	140	56	2
	12	1/2"	YTL630-12	TL630-12/SC630-12	13						2
	14	9/16"	YTL630-14	TL630-14/SC630-14	15						2
	16	5/8"	YTL630-16	TL630-16/SC630-16	17						2
	18	11/16"	YTL630-18	TL630-18/SC630-18	19	63	34.5	44.5	140	56	2
	20	3/4"	YTL630-20	TL630-20/SC630-20	21						2
	22	7/8"	YTL630-22	TL630-22/SC630-22	23						2
	24	15/16"	YTL630-24	TL630-24/SC630-24	25						2

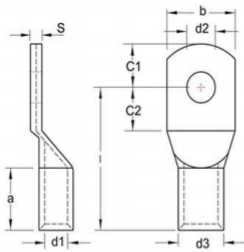

TERMINAL MATERIAL: COPPE

FINISH: Tin Plate



WIRE RANGE	ITEN NO.	ITEN NO	DIMENSION (mm)									Q'TX BOX (pcs)
mm ² (A.W.G)	ZSZT	5TS	a	b	C1	C2	d1	d2	d3	l	S	
0.75 (18)	YTLK0.75-3	TLK0.75-3	6	6.5	3.2	4	1.3	3.2	2.8	12	0.7	1000
	YTLK0.75-4	TLK0.75-4		6.5	4	5		4.3		12		1000
	YTLK0.75-5	TLK0.75-5		7.5	7.5	5.5		5.3		14		1000
1.5 (16)	YTLK1.5-3	TLK1.5-3	6	6.5	3.2	4	1.8	3.2	3.3	12	0.8	1000
	YTLK1.5-4	TLK1.5-4		6.5	4	5		4.3		13		1000
	YTLK1.5-5	TLK1.5-5		7.5	4.7	5.5		5.3		14		1000
	YTLK1.5-6	TLK1.5-6		9	6.5	6.5		6.4		16		1000
2.5 (14)	YTLK2.5-3	TLK2.5-3	6	7.5	3.2	4	2.3	3.2	4.2	12	1.25	1000
	YTLK2.5-4	TLK2.5-4		7.5	4	5		4.3		13		1000
	YTLK2.5-5	TLK2.5-5		8.5	4.7	5.5		5.3		14		1000
	YTLK2.5-6	TLK2.5-6		9.5	6.5	6.5		6.4		16		1000
	YTLK2.5-8	TLK2.5-8		13	7.7	9.5		8.4		20		1000
4 (12)	YTLK4-4	TLK4-4	8	8.5	4.7	5.5	3	4.3	5	17	1.5	1000
	YTLK4-5	TLK4-5		9	4.7	6		5.3		17		1000
	YTLK4-6	TLK4-6		10	6.5	6.5		6.4		19		1000
	YTLK4-8	TLK4-8		13	8.5	9.5		8.4		22		1000
6 (12-10)	YTLK6-4	TLK6-4	9	10	5	7.5	3.5	4.3	6.5	20	2.4	500
	YTLK6-5	TLK6-5		10	6.5	7.5		5.5		21		500
	YTLK6-6	TLK6-6		12	6.5	7.5		6.5		21		500
	YTLK6-8	TLK6-8		15	10	10		8.4		23		500
	YTLK6-10	TLK6-10		17	12	12		10.5		25		500
	YTLK6-12	TLK6-12		19	13	13		13		28		500
10 (8)	YTLK10-4	TLK10-4	10	12	7.5	7.5	4.6	4.3	7	21	1.8	500
	YTLK10-5	TLK10-5		12	6.5	7.5		5.5		22		500
	YTLK10-6	TLK10-6		12	6.5	7.5		6.4		22		500
	YTLK10-8	TLK10-8		15	10	10		8.4		25		500
	YTLK10-10	TLK10-10		17	12	12		10.5		27		500
	YTLK10-12	TLK10-12		19	13	13		13		29		500
16 (6)	YTLK16-5	TLK16-5	13	12	5.5	6.5	5.5	5.5	8.5	26	2.8	250
	YTLK16-6	TLK16-6		12	6.25	7.5		6.4		27		250
	YTLK16-8	TLK16-8		15	8.5	9.5		8.4		29		250
	YTLK16-10	TLK16-10		17	10.5	11.5		10.5		31		250
	YTLK16-12	TLK16-12		19	12	13		13		33		250
25 (4)	YTLK25-5	TLK25-5	15	14	7.5	7.5	7	5.5	10	30	2.8	200
	YTLK25-6	TLK25-6		14	7.5	7.5		6.4		30		200
	YTLK25-8	TLK25-8		16	10	10		8.4		32		200
	YTLK25-10	TLK25-10		18	12	12		10.5		34		200
	YTLK25-12	TLK25-12		19	13	13		13		35		200
	YTLK25-14	TLK25-14		21	14.5	14.5		15		38		200

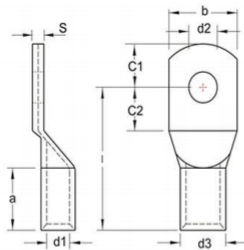

TERMINAL MATERIAL: COPPER

FINISH: Tin Plate



WIRE RANGE	ITEN NO.	ITEN NO	DIMENSION (mm)									Q'TX BOX (pcs)
mm ² (A.W.G)	ZSZT	5TS	a	b	C1	C2	d1	d2	d3	l	S	
35 (2)	YTLK35-6	TLK35-6	17	17	7.5	7.5	8.5	6.4	12	32	3.2	200
	YTLK35-8	TLK35-8		17	10	10		8.4		34		200
	YTLK35-10	TLK35-10		19	12	12		10.5		37		200
	YTLK35-12	TLK35-12		21	13	13		13		38	2.6	200
	YTLK35-14	TLK35-14		21	14.5	14.5		15		40		200
	YTLK35-16	TLK35-16		26	16	16		17		42		200
50 (1/0)	YTLK50-6	TLK50-6	19	20	10	10	10	6.4	14	37	3.7	100
	YTLK50-8	TLK50-8		20	10	10		8.4		37		100
	YTLK50-10	TLK50-10		20	12	12		10.5		39		100
	YTLK50-12	TLK50-12		23	13	13		13		43	3.3	100
	YTLK50-14	TLK50-14		23	14.5	14.5		15		45		100
	YTLK50-16	TLK50-16		28	16	16		17		46		100
	YTLK50-20	TLK50-20		30	19	19		21		48	2.5	100
70 (2/0)	YTLK70-6	TLK70-6	21	23	10	10	12	6.4	17	43	4.3	100
	YTLK70-8	TLK70-8		23	10	10		8.4		43		100
	YTLK70-10	TLK70-10		23	12	12		10.5		44		100
	YTLK70-12	TLK70-12		23	13	13		13		46		100
	YTLK70-14	TLK70-14		23	14.5	14.5		15		48	3.5	100
	YTLK70-16	TLK70-16		28	16	16		17		50		100
	YTLK70-20	TLK70-20		30	19	19		21		53	3.4	100
95 (3/0)	YTLK95-6	TLK95-6	25	26	12	12	14	6.4	18	48	4.2	50
	YTLK95-8	TLK95-8		26	12	12		8.4		48		50
	YTLK95-10	TLK95-10		26	12	12		10.5		48		50
	YTLK95-12	TLK95-12		26	13	13		13		49		50
	YTLK95-14	TLK95-14		26	14.5	14.5		13		51	4	50
	YTLK95-16	TLK95-16		28	16	16		17		54		50
	YTLK95-20	TLK95-20		36	22	22		21		60	3	50
120 (4/0)	YTLK120-8	TLK120-8	26	28	14	14	15	8.4	20	51	4.3	25
	YTLK120-10	TLK120-10		28	14	14		10.5		51		25
	YTLK120-12	TLK120-12		28	14	14		13		51		25
	YTLK120-14	TLK120-14		28	15	15		15		52		25
	YTLK120-16	TLK120-16		30	16	16		17		54	4	25
	YTLK120-20	TLK120-20		36	22	22		21		63	3.5	25
150 (250/300) MCM	YTLK150-8	TLK150-8	30	31	14	14	17	8.4	21	56	4.3	25
	YTLK150-10	TLK150-10		31	14	14		10.5		56		25
	YTLK150-12	TLK150-12		31	15	15		13		57		25
	YTLK150-14	TLK150-14		31	15	15		15		57		25
	YTLK150-16	TLK150-16		31	16	16		17		58	3.6	25
	YTLK150-20	TLK150-20		36	22	22		21		66		25

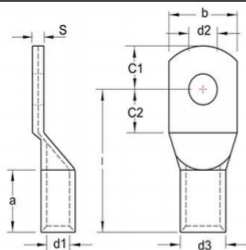

TERMINAL MATERIAL: COPPER

FINISH: Tin Plate



WIRE RANGE	ITEM NO.	ITEM NO	DIMENSION (mm)									Q'TX BOX (pcs)
mm ² (A.W.G)	ZSJT	5TS	a	b	C1	C2	d1	d2	d3	l	S	
185 (300/350) MCM	YTLK185-10	TLK185-10	30	35	18	18	19	10.5	24	65	4.7	10
	YTLK185-12	TLK185-12		35	18	18		13		65		10
	YTLK185-14	TLK185-14		35	18	18		15		65		10
	YTLK185-16	TLK185-16		35	18	18		17		65		10
	YTLK185-20	TLK185-20		39	22	22		21		69	4.3	10
240 (400) MCM	YTLK240-10	TLK240-10	35	39	21.5	19	21	10.5	26	72	4.8	10
	YTLK240-12	TLK240-12		39	21.5	19		13		72		10
	YTLK240-14	TLK240-14		39	21.5	19		15		72		10
	YTLK240-16	TLK240-16		39	21.5	19		17		72		10
	YTLK240-20	TLK240-20		39	21.5	19		21		72		10
300 (500) MCM	YTLK300-12	TLK300-12	44	43	24	24	24	13	30	87	5.9	5
	YTLK300-14	TLK300-14		43	24	24		15		87		5
	YTLK300-16	TLK300-16		43	24	24		17		87		5
	YTLK300-20	TLK300-20		49	24	24	27	15	34	87		5
400 (600/750) MCM	YTLK400-12	TLK400-12	44	49	24	24		13		90	6.8	5
	YTLK400-14	TLK400-14		49	24	24		15		90		5
	YTLK400-16	TLK400-16		49	24	24		17		90		5
	YTLK400-20	TLK400-20		49	24	24		17		90		5

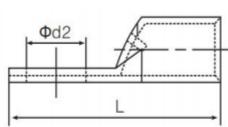
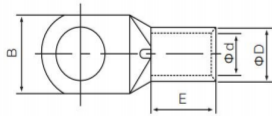

TERMINAL MATERIAL: COPPER
FINISH: Tin Plate



WIRE RANGE	ITEN NO.	ITEN NO	DIMENSION mm					
mm ² (A.W.G)	ZSzt	5TS	d2	B	L	D	d	E
0.5-1.5 (22-16)	YTT1.5-4	T1.5-4	4.3	8.7	19	4	2.4	7
	YTT1.5-5	T1.5-5	5.3	8.7	19			
	YTT1.5-6	T1.5-6	6.4	10.2	20			
1.5-2.5 (16-14)	YTT2.5-4	T2.5-4	4.3	8.7	19	4.3	2.7	7
	YTT2.5-5	T2.5-5	5.3	8.7	19			
	YTT2.5-6	T2.5-6	6.4	10.2	21			
	YTT2.5-8	T2.5-8	8.3	12	23			
2.5-4 (12)	YTT4-4	T4-4	4.3	8.7	21.5	4.8	3.1	9.5
	YTT4-5	T4-5	5.3	8.7	21.5			
	YTT4-6	T4-6	6.4	10.2	23.5			
	YTT4-8	T4-8	8.3	12.5	28.5			
4-6 (12-10)	YTT6-4	T6-4	4.3	10.3	26	5.5	3.8	10
	YTT6-5	T6-5	5.3	10.3	26			
	YTT6-6	T6-6	6.4	10.3	26			
	YTT6-8	T6-8	8.3	13.9	29			
	YTT6-10	T6-10	10.5	13.9	29			
10 (8)	YTT10-4	T10-4	4.3	12	27.5	6.9	4.7	11.5
	YTT10-5	T10-5	5.3	12	27.5			
	YTT10-6	T10-6	6.4	12	27.5			
	YTT10-8	T10-8	8.3	13.5	30.5			
	YTT10-10	T10-10	10.5	15	30.5			
	YTT10-12	T10-12	13.2	17	34			
16 (6)	YTT16-5	T16-5	5.3	12	27.5	7.8	5.6	12
	YTT16-6	T16-6	6.4	12	27.5			
	YTT16-8	T16-8	8.3	13.5	31			
	YTT16-10	T16-10	10.5	16	32			
	YTT16-12	T16-12	13.2	17	37.5			
25 (4)	YTT25-6	T25-6	6.4	14	34	9.5	7.1	13.5
	YTT25-8	T25-8	8.3	14	34			
	YTT25-10	T25-10	10.5	16	37			
	YTT25-12	T25-12	13.2	18	40			
	YTT35-6	T35-6	6.4	16.5	39	11	8.2	16
35 (2)	YTT35-8	T35-8	8.3	16.5	39			
	YTT35-10	T35-10	10.5	16.5	43			
	YTT35-12	T35-12	13.2	18	43			
	YTT35-14	T35-14	14.5	20	48			
	YTT35-16	T35-16	16.5	23	48			

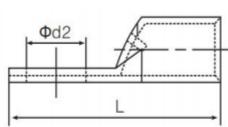
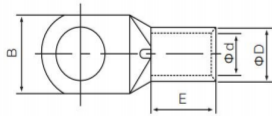

TERMINAL MATERIAL: COPPER
FINISH: Tin Plate



WIRE RANGE	ITEN NO.	ITEN NO	DIMENSION mm					
mm ² (A.W.G)	ZSzt	5TS	d2	B	L	D	d	E
40	YTT40-6	T40-6	6.4	17	44	11.2	9	17
	YTT40-8	T40-8	8.3	17	44			
	YTT40-10	T40-10	10.5	17	44			
	YTT40-12	T40-12	13.2	18	44			
50 (1/0)	YTT50-6	T50-6	6.4	18	45	12.5	9.5	20
	YTT50-8	T50-8	8.3	18	45			
	YTT50-10	T50-10	10.5	18	49			
	YTT50-12	T50-12	13.2	18	49			
	YTT50-14	T50-14	14.5	22	54	14	9.5	23
	YTT50-16	T50-16	16.5	25	62			
70 (2/0)	YTT50-20	T50-20	21	30	68	15	11.5	20
	YTT70-8	T70-8	8.3	21.6	47.6			
	YTT70-10	T70-10	10.5	21.6	51.6			
	YTT70-12	T70-12	13.2	22	51.6			
	YTT70-14	T70-14	14.5	22	62.6			
	YTT70-16	T70-16	16.5	22	62.6			
95 (3/0)	YTT70-20	T70-20	21	30	62.6	17	13.5	22
	YTT95-8	T95-8	8.3	24.7	55.8			
	YTT95-10	T95-10	10.5	25	55.8			
	YTT95-12	T95-12	13.2	25	55.8			
	YTT95-14	T95-14	14.5	25	66.8			
	YTT95-16	T95-16	16.5	25	66.8			
120 (4/0)	YTT95-20	T95-20	21	28	66.8	20	15.6	27
	YTT120-10	T120-10	10.5	29	71.5			
	YTT120-12	T120-12	13.2	29	71.5			
	YTT120-14	T120-14	14.5	29	71.5			
	YTT120-16	T120-16	16.5	29	71.5			
150 (250/300)	YTT120-20	T120-20	21	29	71.5	21	16.5	32
	YTT150-10	T150-10	10.5	30.6	78			
	YTT150-12	T150-12	13.2	30.6	78			
	YTT150-14	T150-14	14.5	30.6	78			
	YTT150-16	T150-16	16.5	30.6	78			
185 (300/350)	YTT150-20	T150-20	21	30.6	78	23.6	18.4	34
	YTT185-10	T185-10	10.5	34	84			
	YTT185-12	T185-12	13.2	34	84			
	YTT185-14	T185-14	14.5	34	84			
	YTT185-16	T185-16	16.5	34	84			
	YTT185-20	T185-20	21	34	84			

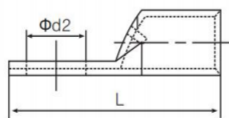
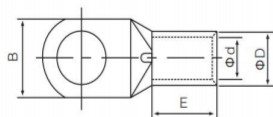

TERMINAL MATERIAL: COPPER
FINISH: Tin Plate



WIRE RANGE	ITEN NO.	ITEN NO	DIMENSION mm					
mm ² (A.W.G)	ZSzt	5TS	d2	B	L	D	d	E
240 (400/450)	YTT240-10	T240-10	10.5	38.5	92	26.4	21.2	37
	YTT240-12	T240-12	13.2	38.5	90			
	YTT240-14	T240-14	14.5	38.5	90			
	YTT240-16	T240-16	16.5	38.5	90			
	YTT240-20	T240-20	21	38.5	90			
300 (500)	YTT300-10	T300-10	10.5	43.2	100	30	23.6	40
	YTT300-12	T300-12	13.2	42	96			
	YTT300-14	T300-14	14.5	42	96			
	YTT300-16	T300-16	16.5	42	96			
	YTT300-20	T300-20	21	42	96			
400 (600/750)	YTT400-10	T400-10	10.5	48	104.7	32.8	26.8	37
	YTT400-12	T400-12	13.2	48	104.7			
	YTT400-14	T400-14	14.5	48	104.7			
	YTT400-16	T400-16	16.5	48	104.7			
	YTT400-20	T400-20	21	48	104.7			
500 (800/1000)	YTT500-10	T500-10	10.5	55	115.5	38.4	29.8	46.5
	YTT500-12	T500-12	13.2	55	115.5			
	YTT500-14	T500-14	14.5	55	115.5			
	YTT500-16	T500-16	16.5	55	115.5			
	YTT500-20	T500-20	21	55	115.5			
630 (1000/1250)	YTT630-10	T630-10	10.5	64	133.1	44.7	34.5	50
	YTT630-12	T630-12	13.2	64	133.1			
	YTT630-14	T630-14	14.5	64	133.1			
	YTT630-16	T630-16	16.5	64	133.1			
	YTT630-20	T630-20	21	64	133.1			

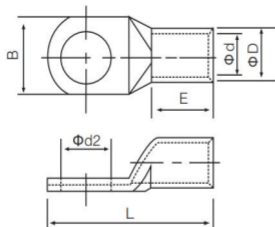

TERMINAL MATERIAL: COPPER
FINISH: Tin Plate



WIRE RANGE	ITEN NO.	ITEN NO	DIMENSION mm					
mm ² (A.W.G)	ZSZT	5TS	d2	B	L	D	d	E
6 (12-10)	YTDT6-5	DIN6-5	5.3	8.5	30.5	5.5	3.8	10
	YTDT6-6	DIN6-6	6.4	8.5	31.5			
	YTDT6-8	DIN6-8	8.4	13	34			
10 (8)	YTDT10-5	DIN10-5	5.3	9	34	6	4.5	10
	YTDT10-6	DIN10-6	6.4	9	34.5			
	YTDT10-8	DIN10-8	8.4	13	37			
	YTDT10-10	DIN10-10	10.5	15	39			
16 (6)	YTDT16-6	DIN16-6	6.4	13	43.5	8.5	5.5	20
	YTDT16-8	DIN16-8	8.4	13	46			
	YTDT16-10	DIN16-10	10.5	17	48			
	YTDT16-12	DIN16-12	13	18	49			
25 (4)	YTDT25-6	DIN25-6	6.4	14	45.5	10	7	20
	YTDT25-8	DIN25-8	8.4	16	48			
	YTDT25-10	DIN25-10	10.5	17	50			
	YTDT25-12	DIN25-12	13	19	51			
35 (2)	YTDT35-6	DIN35-6	6.4	17.2	49.5	12.5	8.2	20
	YTDT35-8	DIN35-8	8.4	17.2	52			
	YTDT35-10	DIN35-10	10.5	19	54			
	YTDT35-12	DIN35-12	13	21	55			
	YTDT35-14	DIN35-14	15	21	56.5			
50 (1/0)	YTDT50-8	DIN50-8	8.4	20.2	62	14.5	10	28
	YTDT50-10	DIN50-10	10.5	22	64			
	YTDT50-12	DIN50-12	13	24	65			
	YTDT50-14	DIN50-14	15	24	66.5			
	YTDT50-16	DIN50-16	17	28	68			
70 (2/0)	YTDT70-8	DIN70-8	8.4	23.1	65	16.5	11.5	28
	YTDT70-10	DIN70-10	10.5	23.1	67			
	YTDT70-12	DIN70-12	13	23.1	68			
	YTDT70-14	DIN70-14	15	23.1	69.5			
	YTDT70-16	DIN70-16	17	28	71			
95 (3/0)	YTDT95-8	DIN95-8	8.4	26.7	77	19	13.5	35
	YTDT95-10	DIN95-10	10.5	26.7	77			
	YTDT95-12	DIN95-12	13	26.7	78			
	YTDT95-14	DIN95-14	15	26.7	79.5			
	YTDT95-16	DIN95-16	17	30	81			
120 (4/0)	YTDT120-10	DIN120-10	10.5	30	85	21	15.5	35
	YTDT120-12	DIN120-12	13	30	86			
	YTDT120-14	DIN120-14	15	30	88			
	YTDT120-16	DIN120-16	17	30	89			
	YTDT120-20	DIN120-20	21	36	91			

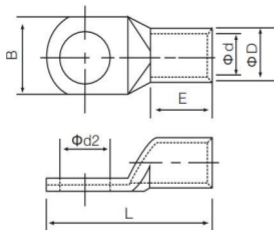

TERMINAL MATERIAL: COPPER
FINISH: Tin Plate



WIRE RANGE	ITEN NO.	ITEN NO	DIMENSION mm					
mm ² (A.W.G)	ZSZT	5TS	d2	B	L	D	d	E
150 (250/300)	YTDT150-10	DIN150-10	10.5	33.2	93	23.5	17	35
	YTDT150-12	DIN150-12	13	33.2	94			
	YTDT150-14	DIN150-14	15	33.2	97			
	YTDT150-16	DIN150-16	17	33.2	97			
	YTDT150-20	DIN150-20	21	38	99			
185 (300/350)	YTDT185-10	DIN185-10	10.5	36.2	97	25.5	19	40
	YTDT185-12	DIN185-12	13	36.2	98			
	YTDT185-14	DIN185-14	15	36.2	101			
	YTDT185-16	DIN185-16	17	36.2	101			
	YTDT185-20	DIN185-20	21	40	103			
240 (400) MCM	YTDT240-12	DIN240-12	13	41.1	108	29	21.5	40
	YTDT240-14	DIN240-14	15	41.1	111			
	YTDT240-16	DIN240-16	17	41.1	111			
	YTDT240-20	DIN240-20	21	45	113			
300 (500) MCM	YTDT300-12	DIN300-12	13	46	119	32	24.5	50
	YTDT300-14	DIN300-14	15	46	119			
	YTDT300-16	DIN300-16	17	46	119			
	YTDT300-20	DIN300-20	21	46	122			
400 (600/750) MCM	YTDT400-14	DIN400-14	15	55	140	38.5	27.5	70
	YTDT400-16	DIN400-16	17	55	140			
	YTDT400-20	DIN400-20	21	55	140			
500 (800/1000) MCM	YTDT500-16	DIN500-16	17	60	150	42	31	70
	YTDT500-20	DIN500-20	21	60	150			
630 (1000/1250) MCM	YTDT625-16	DIN625-16	17	64	160	44	34.5	80
	YTDT625-20	DIN625-20	21	64	160			
800 (1500/1750) MCM	YTDT800-16	DIN800-16	17	75	195	52	40	100
	YTDT800-20	DIN800-20	21	75	195			
1000 (2000) MCM	YTDT1000-16	DIN1000-16	17	85	195	58	44	100
	YTDT1000-20	DIN1000-20	21	85	195			

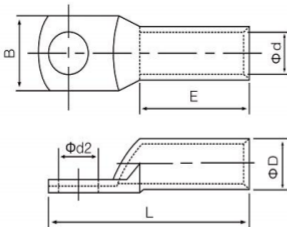

TERMINAL MATERIAL: COPPER
FINISH: Tin Plate



WIRE RANGE	ITEN NO.	ITEN NO	DIMENSION mm					
mm ² (A.W.G)	ZSJT	5TS	Φ d2	B	L	Φ D	Φ d	E
0.5-1.5 (22-)	YTD1.5-5	DT1.5-5	5.2	8	23	4	2.2	10
2.5 (14)	YTD2.5-4	DT2.5-4	4.2	8	27	4.5	2.9	13
	YTD2.5-5	DT2.5-5	5.2	8	27			
	YTD2.5-6	DT2.5-6	6.4	10	27			
2.5-4 (12)	YTD4-5	DT4-5	5.2	10	28	5.2	3.6	
	YTD4-6	DT4-6	6.4	10	28			
6 (12-10)	YTD6-5	DT6-5	5.2	10	35	6	4.2	17
	YTD6-6	DT6-6	6.4	10	35			
	YTD6-8	DT6-8	8.4	12	35			
10 (8)	YTD10-6	DT10-6	6.4	12.4	36	7	5	
	YTD10-8	DT10-8	8.4	12.4	36			
16 (6)	YTD16-6	DT16-6	6.4	14	58	9	6	
	YTD16-8	DT16-8	8.4	14	58			
25 (4)	YTD25-6	DT25-6	6.4	15	58	10	7	32
	YTD25-8	DT25-8	8.4	15	58			
	YTD25-10	DT25-10	10.5	17.5	58			
35 (2)	YTD35-6	DT35-6	6.4	17.1	62	12	9	
	YTD35-8	DT35-8	8.4	17.1	62			
	YTD35-10	DT35-10	10.5	18	62			
50 (1/0)	YTD50-8	DT50-8	8.4	20	72	14	10	40
	YTD50-10	DT50-10	10.5	20	72			
70 (2/0)	YTD70-8	DT70-8	8.4	23	76	16	12	42
	YTD70-10	DT70-10	10.5	23	76			
	YTD70-12	DT70-12	13	23	76			
95 (3/0)	YTD95-10	DT95-10	10.5	26	84	18	14	44
	YTD95-12	DT95-12	13	26	84			
120 (4/0)	YTD120-12	DT120-12	13	30	90	21	16	46
	YTD120-16	DT120-16	17	30	90			
150 (250/300)	YTD150-12	DT150-12	13	32.5	98	23	17	50
	YTD150-16	DT150-16	17	32.5	98			
185 (300/350)	YTD185-12	DT185-12	13	35.7	101	25	19	52
	YTD185-16	DT185-16	17	35.7	101			
240 (400/450)	YTD240-12	DT240-12	13	12	110	21.6	40.2	52
	YTD240-16	DT240-16	17	12	112			
	YTD240-20	DT240-20	21	12	112			
300 (500)	YTD300-16	DT300-16	17	44.5	116	31	24	58
	YTD300-20	DT300-20	21	45	120			
400 (600/750)	YTD400-16	DT400-16	17	52	126	36.5	28.5	66
	YTD400-20	DT400-20	21	52	131			
500 (800/1000)	YTD500-16	DT500-16	17	56	141	39	30.5	70
	YTD500-20	DT500-20	21	56	146			
630	YTD630-20	DT630-20	21	65	168	45	35.5	80

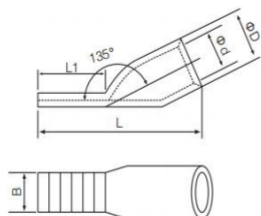

TERMINAL MATERIAL: COPPER
FINISH: Tin Plate



WIRE RANGE	ITEN NO.	ITEN NO	DIMENSION mm				
mm ² (A.W.G)	ZSZT	5TS	B	L	L1	ΦD	Φd
1.5 (16)	YTC45N1.5	C45N1.5	4.7	22	10	3.5	2.1
2.5 (14)	YTC45N2	C45N2	5.5	22	10	4	2.6
4 (12)	YTC45N4	C45N4	6.7	22	10	4.8	3.4
6 (12-10)	YTC45N6	C45N6	7	27	10	5.9	4
10 (8)	YTC45N10	C45N10	7	33	13	6.7	5.1
16 (6)	YTC45N16	C45N16	7	36	13	8.1	6
25 (4)	YTC45N25	C45N25	7	37	13	9	7
35 (2)	YTC45N35	C45N35	7	39	13	10.6	8.3
50 (1/0)	YTC45N50	C45N50	7	43.5	13	12.5	9.8
70 (2/0)	YTC45N70	C45N70	7	47	13	15	12

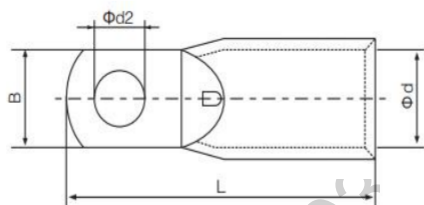

TERMINAL MATERIAL: COPPER
FINISH: Tin Plate



WIRE RANGE	ITEN NO.	ITEN NO				
mm ² (A.W.G)	ZSZT	5TS	B	L	Φ d2	Φ d
10 (8)	YTTM10-5	TM10-5	9	27	5.3	4.3
16 (6)	YTTM16-5	TM16-5	9	31	5.3	5.6
25 (4)	YTTM 25-5	TM25-5	9	35	5.3	7
35 (2)	YTTM 35-6	TM35-6	11.5	40.5	6.4	8.4
50 (1/0)	YTTM 50-8	TM50-8	12.8	45.5	8.4	9.5
70 (2/0)	YTTM 70-8	TM70-8	12.8	49	8.4	11.2
95 (3/0)	YTTM 95-8	TM95-8	15.5	54	8.4	13.5
120 (4/0)	YTTM120-8	TM120-8	19	68	8.4	15.6
	YTTM120-10	TM120-10	19	68	10.5	15.6
150 (250/300) MCM	YTTM150-8	TM150-8	19	75	8.4	16.7
185 (300/350) MCM	YTTM185-10	TM185-10	24.5	79	10.5	19

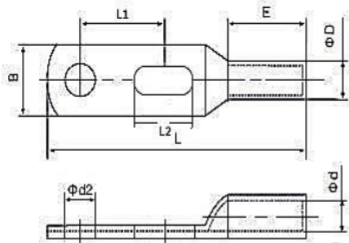

TERMINAL MATERIAL: COPPER
FINISH: Tin Plate



WIRE RANGE	ITEN NO.	ITEN NO								
mm ² (A.W.G)	ZSJT	5TS	Φ D	Φ d	L1	L2	B	Φ d2	L	Q'TX BOX (pcs)
16 (6)	YTJG2-16-6	JG2-16-6	9	6.4	15.8	12.8	12.6	6.5	60	100
25 (4)	YTJG2-25-6	JG2-25-6	10	7	15.8	12.8	13.9	6.5	60	
35 (2)	YTJG2-35-6	JG2-35-6	11	8.4	15.8	12.8	15.8	6.5	65	
35 (2)	YTJG2-35-8	JG2-35-8	11	8.4	16.9	16.8	15.8	8.5	76	
50 (1/0)	YTJG2-50-8	JG2-50-8	13	10	16.9	16.9	18.8	8.5	92.8	50
70 (2/0)	YTJG2-70-8	JG2-70-8	16.5	12.3	16.9	16.9	23.7	8.5	93	

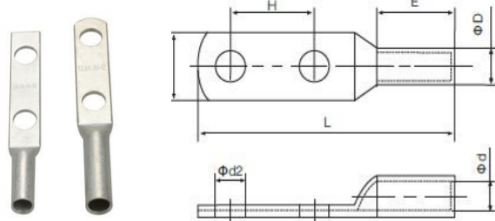

TERMINAL MATERIAL: COPPER
FINISH: Tin Plate



WIRE RANGE	ITEN NO.	ITEN NO	DIMENSION mm							SERIES
mm ² (A.W.G)	ZSZT	5TS	d2	B	L	D	d	E	H	
14 (6)	YTCL14-6-2H	CL14-2H-6	6.4	12.5	117.5	8.8	5.8	28.5	45	圆头
22 (4)	YTCL22-8-2H	CL22-2H-8	8.4	15.8	119	11.3	7.7	28.5		
38 (2)	YTCL38-10-2H	CL38-2H-10	10.5	18	120	12.4	9.8	31.7		
	YTCL38-12-2H	CL38-2H-12	13	18	120					
60 (1/0)	YTCL60-10-2H	CL60-2H-10	10.5	20.2	130	14	11	40		
	YTCL60-12-2H	CL60-2H-12	13	20.2	130					
70 (2/0)	YTCL70-10-2H	CL70-2H-10	10.5	21.7	130	15	12	40		
	YTCL70-12-2H	CL70-2H-12	13	21.7	130					
80 (3/0)	YTCL80-12-2H	CL80-2H-12	13	23.3	130	16	13	40		
100 (4/0)	YTCL100-12-2H	CL100-2H-12	13	25.8	132	18	14	42		
120 (4/0)	YTCL125-12-2H	CL125-2H-12	13	29	135	20	16	42		
150 (250/300)	YTCL150-12-2H	CL150-2H-12	13	31.5	150	22	17	50		
180 (300/350)	YTCL180-12-2H	CL180-2H-12	13	33.2	150	23	18.2	50		
200 (400/500)	YTCL200-12-2H	CL200-2H-12	13	37.2	150	26	20	52.5		
250 (400/450)	YTCL250-12-2H	CL250-2H-12	13	40.3	150	28	22	50		
325 (500/600)	YTCL325-12-2H	CL325-2H-12	13	46	180	32	25	68		
400 (600/750)	YTCL400-12-2H	CL400-2H-12	13	54	180	37	30	60		
500 (800/1000)	YTCL500-12-2H	CL500-2H-12	13	57.5	180	40	31			

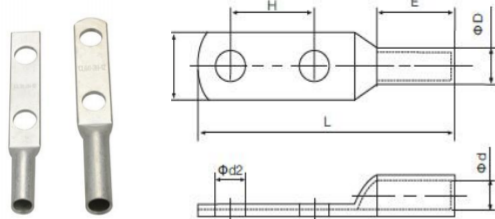

TERMINAL MATERIAL: COPPER
FINISH: Tin Plate



WIRE RANGE	ITEN NO.	ITEN NO	DIMENSION mm							SERIES
mm ² (A.W.G)	ZSZT	5TS	d2	B	L	D	d	E	H	
14 (6)	YTT-CL14-6-2H	B-CL14-2H-6	6.4	13	117.5	8.3	5.8	28.5	45	平头
22 (4)	YTT-CL22-8-2H	B-CL22-2H-8	8.4	16	119.2	10.7	7.7			
38 (2)	YTT-CL38-10-2H	B-CL38-2H-10	10.5	17.5	120	11.9	9.8	31.7		
	YTT-CL38-12-2H	B-CL38-2H-12	13	17.5	120					
60 (1/0)	YTT-CL60-10-2H	B-CL60-2H-10	10.5	20	130	13.5	11	40		
	YTT-CL60-12-2H	B-CL60-2H-12	13	20	130					
70 (2/0)	YTT-CL70-10-2H	B-CL70-2H-10	10.5	21.4	130	14.5	12			
	YTT-CL70-12-2H	B-CL70-2H-12	13	21.4	130					
80 (3/0)	YTT-CL80-12-2H	B-CL80-2H-12	13	23.2	130	15.5	13			
100 (4/0)	YTT-CL100-12-2H	B-CL100-2H-12	13	25.5	132	17.3	14	42		
120 (4/0)	YTT-CL125-12-2H	B-CL125-2H-12	13	28	135	19.3	16			
150 (250/300)	YTT-CL150-12-2H	B-CL150-2H-12	13	30.5	150	21.1	17	50		
180 (300/350)	YTT-CL180-12-2H	B-CL180-2H-12	13	32.5	150	22.1	18.2			
200 (400/500)	YTT-CL200-12-2H	B-CL200-2H-12	13	36	150	24.9	20	50		
250 (400/450)	YTT-CL250-12-2H	B-CL250-2H-12	13	39.5	150	26.9	22	50		
325 (500/600)	YTT-CL325-12-2H	B-CL325-2H-12	13	45	180	30.7	25	68		
400 (600/750)	YTT-CL400-12-2H	B-CL400-2H-12	13	53.5	180	35.7	30	60		
500 (800/1000)	YTT-CL500-12-2H	B-CL500-2H-12	13	56	180	38.4	31			

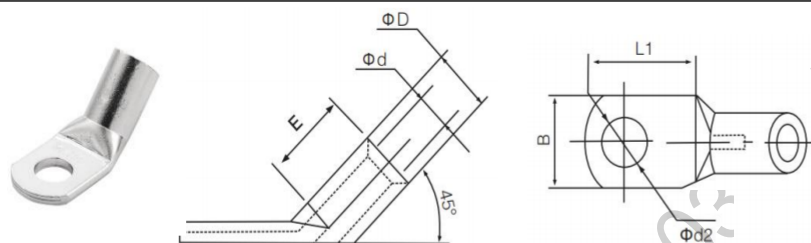

TERMINAL MATERIAL: COPPER

FINISH: Tin Plate



WIRE RANGE	ITEN NO.	ITEN NO	DIMENSION mm					
mm ² (A.W.G)	ZSzt	5TS	d2	B	L	D	d	E
10 (8)	YTT45-10/6	T45-10/6	6.4	11.9	12.5	6.9	4.7	10.5
	YTT45-10/8	T45-10/8	8.3	13.5	15.5			
16 (6)	YTT45-16/6	T45-16/6	6.4	11.9	12.5	7.8	5.6	11
	YTT45-16/8	T45-16/8	8.3	13.5	15.5			
25 (4)	YTT45-25/8	T45-25/8	8.3	14	16	9.5	7.1	13.5
	YTT45-25/10	T45-25/10	10.5	16	19			
35 (2)	YTT45-35/8	T45-35/8	8.3	16.5	18	11	8.2	16
	YTT45-35/10	T45-35/10	10.5	16.5	22			
50 (1/0)	YTT45-50/10	T45-50/10	10.5	17.9	22	12.5	9.5	20.5
	YTT45-50/12	T45-50/12	13	17.9	22			
70 (2/0)	YTT45-70/10	T45-70/10	10.5	21.5	22	15	11.5	21.5
	YTT45-70/12	T45-70/12	13	21.5	22			
95 (3/0)	YTT45-95/14	T45-95/14	14.5	24.7	33	17	13.5	23.5
	YTT45-95/16	T45-95/16	16.5	24.7	33			
120 (4/0)	YTT45-120/14	T45-120/14	14.5	28.9	33	20	15.6	28.5
	YTT45-120/16	T45-120/16	16.5	28.9	33			
150 (250/300)	YTT45-150/14	T45-150/14	14.5	30.4	33	21	16.5	31.5
	YTT45-150/16	T45-150/16	16.5	30.4	33			
185 (300/350)	YTT45-185/16	T45-185/16	16.5	34	35	23.6	18.4	33.5
240 (400/450)	YTT45-240/16	T45-240/16	16.5	38.5	35	26.4	21.2	39

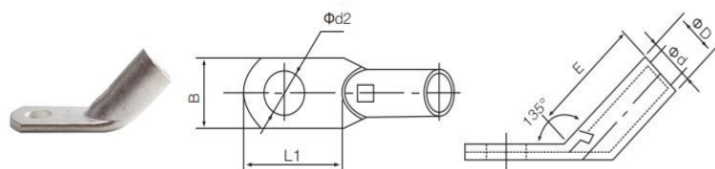

TERMINAL MATERIAL: COPPER
FINISH: Tin Plate



WIRE RANGE	ITEN NO.	ITEN NO	DIMENSION mm					
mm ² (A.W.G)	ZSZT	5TS	d2	B	L1	D	d	E
10 (8)	YTLYF45-10/6	LYF45-10/6	6.5	13	18	8	5	19
	YTLYF45-10/8	LYF45-10/8	8.4	13.5	20.5			
16 (6)	YTLYF45-16/6	LYF45-16/6	6.5	13	18	9	6	23
	YTLYF45-16/8	LYF45-16/8	8.4	13.5	20.5			
25 (4)	YTLYF45-25/6	LYF45-25/6	6.5	17	18	11	8	24
	YTLYF45-25/8	LYF45-25/8	8.4	17	20.5			
	YTLYF45-25/10	LYF45-25/10	10.5	17	25			
35 (2)	YTLYF45-35/6	LYF45-35/6	6.5	18	18	13	9	30
	YTLYF45-35/8	LYF45-35/8	8.4	18	20.5			
	YTLYF45-35/10	LYF45-35/10	10.5	18	25			
50 (1/0)	YTLYF45-50/8	LYF45-50/8	8.4	21	26	14.5	11	31
	YTLYF45-50/10	LYF45-50/10	10.5	21	30			
	YTLYF45-50/12	LYF45-50/12	13	21	32			
70 (2/0)	YTLYF45-70/8	LYF45-70/8	8.4	25	26	17	13	35
	YTLYF45-70/10	LYF45-70/10	10.5	25	30			
	YTLYF45-70/12	LYF45-70/12	13	25	32			
95 (3/0)	YTLYF45-95/10	LYF45-95/10	10.5	29	30	20	15	40
	YTLYF45-95/12	LYF45-95/12	13	29	32			
	YTLYF45-95/16	LYF45-95/16	17	29	36			
120 (4/0)	YTLYF45-120/10	LYF45-120/10	10.5	32	30	22	17	43
	YTLYF45-120/12	LYF45-120/12	13	32	32			
	YTLYF45-120/16	LYF45-120/16	17	32	36			

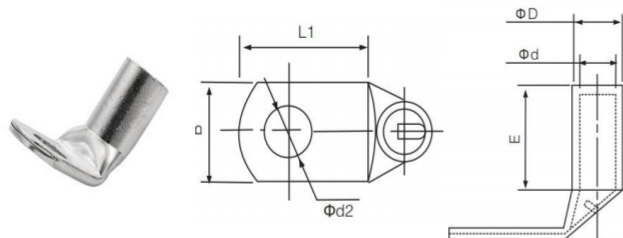

TERMINAL MATERIAL: COPPER
FINISH: Tin Plate



WIRE RANGE	ITEN NO.	ITEN NO	DIMENSION mm					
mm ² (A.W.G)	ZSzt	5TS	d2	B	L	D	d	E
10 (8)	YTT90-10/6	T90-10/6	6.4	11.9	12.5	6.9	4.7	10.5
	YTT90-10/8	T90-10/8	8.3	13.5	15.5			
16 (6)	YTT90-16/6	T90-16/6	6.4	11.9	12.5	7.8	5.6	11
	YTT90-16/8	T90-16/8	8.3	13.5	15.5			
25 (4)	YTT90-25/8	T90-25/8	8.3	14	16	9.5	7.1	13
	YTT90-25/10	T90-25/10	10.5	16	19			
35 (2)	YTT90-35/8	T90-35/8	8.3	16.5	18	11	8.2	16
	YTT90-35/10	T90-35/10	10.5	16.5	22			
50 (1/0)	YTT90-50/10	T90-50/10	10.5	17.9	22	12.5	9.5	20.5
	YTT90-50/12	T90-50/12	13	17.9	22			
70 (2/0)	YTT90-70/10	T90-70/10	10.5	21.5	22	15	11.5	21.5
	YTT90-70/12	T90-70/12	13	21.5	22			
95 (3/0)	YTT90-95/14	T90-95/14	14.5	24.7	33	17	13.5	24.5
	YTT90-95/16	T90-95/16	16.5	24.7	33			
120 (4/0)	YTT90-120/14	T90-120/14	14.5	28.9	33	20	15.6	28.5
	YTT90-120/16	T90-120/16	16.5	28.9	33			
150 (250/300)	YTT90-150/14	T90-150/14	14.5	30.4	33	21	16.5	31.5
	YTT90-150/16	T90-150/16	16.5	30.4	33			
185 (300/350)	YTT90-185/16	T90-185/16	16.5	34	35	23.6	18.4	34
240 (400/450)	YTT90-240/16	T90-240/16	16.5	38.5	37	26.4	21.2	37

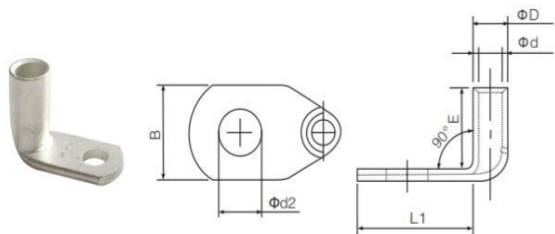

TERMINAL MATERIAL: COPPER
FINISH: Tin Plate



WIRE RANGE	ITEN NO.	ITEN NO	DIMENSION mm					
mm ² (A.W.G)	ZSJT	5TS	d2	B	L	D	d	E
10 (8)	YTLYF90-10/6	LYF90-10/6	6.5	13	18	8	5	15
	YTLYF90-10/8	LYF90-10/8	8.4	13.5	20.5			
16 (6)	YTLYF90-16/6	LYF90-16/6	6.5	13	18	9	6	17
	YTLYF90-16/8	LYF90-16/8	8.4	13.5	20.5			
25 (4)	YTLYF90-25/6	LYF90-25/6	6.5	15.6	18	11	8	18.5
	YTLYF90-25/8	LYF90-25/8	8.4	15.6	20.5			
	YTLYF90-25/10	LYF90-25/10	10.5	17	25			
35 (2)	YTLYF90-35/6	LYF90-35/6	6.5	18.2	18	13	9	22.5
	YTLYF90-35/8	LYF90-35/8	8.4	18.2	20.5			
	YTLYF90-35/10	LYF90-35/10	10.5	18.2	25			
50 (1/0)	YTLYF90-50/6	LYF90-50/6	6.5	20.8	26	14.5	11	30.5
	YTLYF90-50/8	LYF90-50/8	8.4	20.8	26			
	YTLYF90-50/10	LYF90-50/10	10.5	20.8	30			
	YTLYF90-50/12	LYF90-50/12	13	20.8	32			
70 (2/0)	YTLYF90-70/6	LYF90-70/6	6.5	24.5	26	17	13	31.5
	YTLYF90-70/8	LYF90-70/8	8.4	24.5	26			
	YTLYF90-70/10	LYF90-70/10	10.5	24.5	30			
	YTLYF90-70/12	LYF90-70/12	13	24.5	32			
95 (3/0)	YTLYF90-95/8	LYF90-95/8	8.4	28.5	26	20	15	32.5
	YTLYF90-95/10	LYF90-95/10	10.5	28.5	30			
	YTLYF90-95/12	LYF90-95/12	13	28.5	32			
	YTLYF90-95/16	LYF90-95/16	17	28.5	36			
120 (4/0)	YTLYF90-120/10	LYF90-120/10	10.5	31.6	30	22	17	34.5
	YTLYF90-120/12	LYF90-120/12	13	31.6	32			
	YTLYF90-120/16	LYF90-120/16	17	31.6	36			

TERMINAL MATERIAL: COPPER TUBULAR

FINISH: Tin Plate

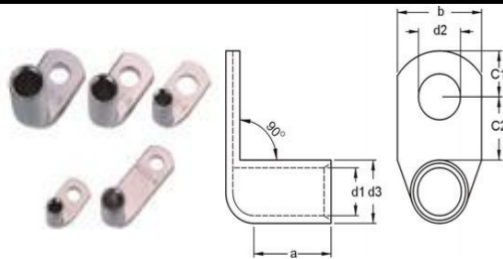

WIRE RANGE	ITEN NO.	ITEN NO	DIMENSION mm							Q'TX BOX (pcs)
mm ² (A.W.G)	ZSZT	5TS	a	b	C1	C2	d1	d2	d3	
6 (12-10)	YTLK90-6/5	TLK6-5-90D	9	10	7.5	9	3.5	5.5	6.5	500
	YTLK90-6/6	TLK6-6-90D		12		10		6.4		500
	YTLK90-6/8	TLK6-8-90D		14	10	13		8.4		500
	YTLK90-6/10	TLK6-10-90D		17	12	15		10.5		500
	YTLK90-6/12	TLK6-12-90D		19	13	17		13		500
10 (8)	YTLK90-10/5	TLK10-5-90D	10	12	6.5	10	4.5	5.5	7	500
	YTLK90-10/6	TLK10-6-90D				10		6.4		500
	YTLK90-10/8	TLK10-8-90D		15	10	13		8.4		500
	YTLK90-10/10	TLK10-10-90D		17	12	15		10.5		500
	YTLK90-10/12	TLK10-12-90D		19	13	18		13		500
16 (6)	YTLK90-16/5	TLK16-5-90D	13	12	7.5	10	5.5	5.5	8.5	250
	YTLK90-16/6	TLK16-6-90D		12		11		6.4		250
	YTLK90-16/8	TLK16-8-90D		15	10	13		8.4		250
	YTLK90-16/10	TLK16-10-90D		17	12	15		10.5		250
	YTLK90-16/12	TLK16-12-90D		19	13	18		13		250
25 (4)	YTLK90-25/5	TLK25-5-90D	15	14	7.5	11	7	5.5	10	200
	YTLK90-25/6	TLK25-6-90D		14		11		6.4		200
	YTLK90-25/8	TLK25-8-90D		16	10	13		8.4		200
	YTLK90-25/10	TLK25-10-90D		18	12	15		10.5		200
	YTLK90-25/12	TLK25-12-90D		19	13	18		13		200
	YTLK90-25/14	TLK25-14-90D		21	14.5	20		15		200
35 (2)	YTLK90-35/6	TLK35-6-90D	17	17	7.5	11	8.5	6.4	12	200
	YTLK90-35/8	TLK35-8-90D		17	10	13		8.4		200
	YTLK90-35/10	TLK35-10-90D		19	12	15		10.5		200
	YTLK90-35/12	TLK35-12-90D		21	13	18		13		200
	YTLK90-35/14	TLK35-14-90D		21	14.5	20		15		200
	YTLK90-35/16	TLK35-16-90D		26	16	22		17		200
50 (1/0)	YTLK90-50/6	TLK50-6-90D	19	20	10	13	10	6.4	14	100
	YTLK90-50/8	TLK50-8-90D		20		13		8.4		100
	YTLK90-50/10	TLK50-10-90D		20	12	16		10.5		100
	YTLK90-50/12	TLK50-12-90D		23	13	18		13		100
	YTLK90-50/14	TLK50-14-90D		23	14.5	20		15		100
	YTLK90-50/16	TLK50-16-90D		28	16	22		17		100
	YTLK90-50/20	TLK50-20-90D		30	19	24		21		100
70 (2/0)	YTLK90-70/6	TLK70-6-90D	21	23	10	13	12	6.4	16.5	50
	YTLK90-70/8	TLK70-8-90D		23		14		8.4		50
	YTLK90-70/10	TLK70-10-90D		23	12	16		10.5		50
	YTLK90-70/12	TLK70-12-90D		23	13	18		13		50
	YTLK90-70/14	TLK70-14-90D		23	14.5	20		15		50
	YTLK90-70/16	TLK70-16-90D		28	16	22		17		50
	YTLK90-70/20	TLK70-20-90D		30	19	24		21		50

TERMINAL MATERIAL: COPPER TUBULAR

FINISH: Tin Plate

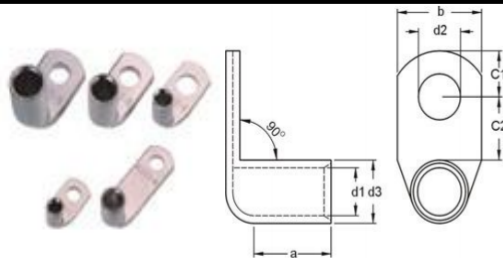

WIRE RANGE	ITEN NO.	ITEN NO	DIMENSION mm							Q'TX BOX (pcs)
mm ² (A.W.G)	ZSZT	5TS	a	b	C1	C2	d1	d2	d3	
95 (3/0)	YTLK90-95/8	TLK95-8-90D	25	26	12	14	13.5	8.4	18	50
	YTLK90-95/10	TLK95-10-90D		26		17		10.5		50
	YTLK90-95/12	TLK95-12-90D		26	13	18		13		50
	YTLK90-95/14	TLK95-14-90D		26	14.5	20		15		50
	YTLK90-95/16	TLK95-16-90D		28	16	22		17		50
	YTLK90-95/20	TLK95-20-90D		36	22	24		21		50
120 (4/0)	YTLK90-120/8	TLK120-8-90D	26	28	14	16	15	8.4	19	25
	YTLK90-120/10	TLK120-10-90D		28		17		10.5		25
	YTLK90-120/12	TLK120-12-90D		28		18		13		25
	YTLK90-120/14	TLK120-14-90D		28	15	20		15		25
	YTLK90-120/16	TLK120-16-90D		30	16	22		17		25
	YTLK90-120/20	TLK120-20-90D		36	22	24		21		25
150 (250/300)	YTLK90-150/8	TLK150-8-90D	30	31	14	16	16.5	8.4	21	25
	YTLK90-150/10	TLK150-10-90D		31		17		10.5		25
	YTLK90-150/12	TLK150-12-90D		31	15	18		13		25
	YTLK90-150/14	TLK150-14-90D		31		20		15		25
	YTLK90-150/16	TLK150-16-90D		31	16	22		17		25
	YTLK90-150/20	TLK150-20-90D		36	22	24		21		25
185 (300/350)	YTLK90-185/10	TLK185-10-90D	30	35	18	22	19	10.5	24	10
	YTLK90-185/12	TLK185-12-90D		35		22		13		10
	YTLK90-185/14	TLK185-14-90D		35		22		15		10
	YTLK90-185/16	TLK185-16-90D		35		22		17		10
	YTLK90-185/20	TLK185-20-90D		39	22	24		21		10
240 (400 MCM)	YTLK90-240/10	TLK240-10-90D	35	39	21.5	22	21	10.5	26	10
	YTLK90-240/12	TLK240-12-90D		39		22		13		10
	YTLK90-240/14	TLK240-14-90D		39		22		15		10
	YTLK90-240/16	TLK240-16-90D		39		22		17		10
	YTLK90-240/20	TLK240-20-90D		39		24		21		10
300 (500 MCM)	YTLK90-300/12	TLK300-12-90D	44	43	24	24	23.5	13	29.5	5
	YTLK90-300/14	TLK300-14-90D		43		24		15		5
	YTLK90-300/16	TLK300-16-90D		43		24		17		5
	YTLK90-300/20	TLK300-20-90D		43		24		21		5
400 (600/750 MCM)	YTLK90-400/12	TLK400-12-90D	44	49	24	24	27	13	34	5
	YTLK90-400/14	TLK400-14-90D		49		24		15		5
	YTLK90-400/16	TLK400-16-90D		49		24		17		5
	YTLK90-400/20	TLK400-20-90D		49		24		21		5

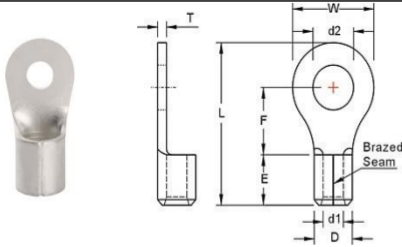

TERMINAL MATERIAL: COPPER

FINISH: Tin Plate



WIRE RANGE	STUD SIZE		ITEN NO.	ITEN NO	DIMENSION mm (inch)								Q'TX BOX (pcs)
mm2 (A.W.G)	Metric	American	ZSQT	5TS	d2	W	F	L	E	D	d1	T	
0.5-1.5 (22-16)	3	#4	YTRNB1.25-3.2	RNB1-3.2	3.2 (.126)	5.5 (.216)	5.0 (.197)	12.5 (.492)	4.8 (.189)	3.4 (.134)	1.7 (.067)	0.75 (.030)	1000
	3.5	#6	YTRNBS1.25-3.5	RNBS1-3.7	3.7 (.146)								1000
	3.5	#6	YTRNBM1.25-3.5	RNBM1-3.7	3.7 (.146)								6.6 (.260)
	3.5	#6	YTRNBL1.25-3.5	RNBL1-3.7	3.7 (.146)	8.0 (.315)	7.0 (.276)	15.8 (.622)					1000
	4	#8	YTRNBS1.25-4	RNBS1-4	4.3 (.169)	6.6 (.260)	6.3 (.248)	14.4 (.567)					1000
	4	#8	YTRNBL1.25-4	RNBL1-4	4.3 (.169)	8.0 (.315)	7.0 (.276)	15.8 (.622)					1000
	5	#10	YTRNB1.25-5	RNB1-5	5.3 (.209)								1000
	5	#10	YTRNBL1.25-5	RNBL1-5	5.3 (.209)	11.6 (.457)	11.0 (.433)	21.8 (.858)					1000
	6	1/4"	YTRNB1.25-6	RNB1-6	6.4 (.252)								1000
	8	5/16"	YTRNB1.25-8	RNB1-8	8.4 (.331)								1000
	10	3/8"	YTRNB1.25-10	RNB1-10	10.5 (.413)	13.6 (.535)	13.9 (.547)	25.5 (1.004)					1000
	12	1/2"	YTRNB1.25-12	RNB1-12	13.0 (.512)	19.2 (.756)	16.0 (.630)	30.4 (1.197)					1000
	14	9/16"	YTRNB1.25-14	RNB1-14	15.0 (.591)	27.0 (1.063)	21.0 (.827)	39.3 (1.547)					0.8 (.031)
	16	5/8"	YTRNB1.25-16	RNB1-16	17.0 (.669)							1000	
	20	3/4"	YTRNB1.25-20	RNB1-20	21.0 (.827)							1000	
1.5-2.5 (16-14)	3	#4	YTRNB2-3.2	RNB2-3.2	3.2 (.126)	6.6 (.260)	4.8 (.189)	12.8 (.504)	4.8 (.189)	4.1 (.161)	2.3 (.091)	0.8 (.031)	1000
	3.5	#6	YTRNBS2-3.5	RNBS2-3.7	3.7 (.146)			14.4 (.567)					1000
	3.5	#6	YTRNBM2-3.5	RNBM2-3.7	3.7 (.146)			6.3 (.248)					16.5 (.650)
	3.5	#6	YTRNBL2-3.5	RNBL2-3.7	3.7 (.146)	8.5 (.335)	7.4 (.291)	16.5 (.650)					1000
	4	#8	YTRNBS2-4	RNBS2-4	4.3 (.169)	6.6 (.260)	6.3 (.248)	14.4 (.567)					1000
	4	#8	YTRNBL2-4	RNBL2-4	4.3 (.169)	0	7.4 (.291)	16.5 (.650)					1000
	5	#10	YTRNBS2-5	RNBS2-5	5.3 (.209)								1000
	5	#10	YTRNBL2-5	RNBL2-5	5.3 (.209)								9.5 (.374)
	6	1/4"	YTRNB2-6	RNB2-6	6.4 (.252)	12.0 (.472)	11.0 (.433)	21.8 (.858)					1000

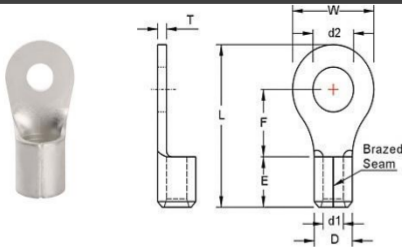

TERMINAL MATERIAL: COPPER

FINISH: Tin Plate



WIRE RANGE	STUD SIZE		ITEN NO.	ITEN NO	DIMENSION mm (inch)								Q'TX BOX (pcs)
mm2 (A W G)	Metric	American	ZSQT	5TS	d2	W	F	L	E	D	d1	T	
1.5-2.5 (16-14)	8	5/16"	YTRNB2-8	RNB2-8	8.4 (.331)	12.0 (.472)	11.0 (.433)	21.8 (.858)	4.8 (.189)	4.1 (.161)	2.3 (.091)	0.8 (.031)	1000
	10	3/8"	YTRNB2-10	RNB2-10	10.5 (.413)	13.6 (.535)	13.9 (.547)	25.5 (1.004)					1000
	12	1/2"	YTRNB2-12	RNB2-12	13.0 (.512)	19.2 (.756)	16.0 (.630)	30.4 (1.197)					1000
	14	9/16"	YTRNB2-14	RNB2-14	15.0 (.591)	27.0 (1.063)	21.0 (.827)	39.3 (1.547)					1000
	16	5/16"	YTRNB2-16	RNB2-16	17.0 (.669)								1000
	20	3/4"	YTRNB2-20	RNB2-20	21.0 (.827)								1000
2.5-4 (14-12)	4	#8	YTRNB3.5-4	RNB3-4	4.3 (.169)	8.0 (.315)	8.0 (.315)	18.0 (.709)	6.0 (.236)	5.1 (.201)	2.9 (.114)	1.0 (.039)	1000
	5	#10	YTRNBS3.5-5	RNBS3-5	5.3 (.209)								1000
	5	#10	YTRNBL3.5-5	RNBL3-5	5.3 (.209)	12.0 (.472)	9.4 (.370)	21.4 (.843)					1000
	6	1/4"	YTRNB3.5-6	RNB3-6	6.4 (.252)								1000
4-6 (12-10)	3.5	#6	YTRNB5.5-3.5	RNB5-3.7	3.7 (.146)	7.2 (.283)	6.1 (.240)	15.7 (.618)	6.0 (.236)	5.6 (.220)	3.4 (.134)	1.0 (.039)	1000
	4	#8	YTRNBS5.5-4	RNBS5-4	4.3 (.169)								1000
	4	#8	YTRNBL5.5-4	RNBL5-4	4.3 (.169)	9.5 (.374)	8.3 (.327)	19.0 (.748)					1000
	5	#10	YTRNB5.5-5	RNB5-5	5.3 (.209)								1000
	6	1/4"	YTRNB5.5-6	RNB5-6	6.4 (.252)	12.0 (.472)	10.5 (.413)	22.5 (.886)					1000
	6	1/4"	YTRNB5.5-6L	RNBM5-6	6.4 (.252)		13.0 (.512)	25.0 (.984)					1000
	8	5/16"	YTRNB5-8	RNB5-8	8.4 (.331)	15.0 (.591)	13.3 (.524)	27.0 (1.063)					1000
	10	3/8"	YTRNB5-10	RNB5-10	10.5 (.413)								1000
	12	1/2"	YTRNB5-12	RNB5-12	13.0 (.512)	19.2 (.756)	16.0 (.630)	31.6 (1.244)					500
	14	9/16"	YTRNB5-14	RNB5-14	15.0 (.591)	32.0 (1.260)	25.2 (.992)	47.2 (1.858)					500
	16	5/8"	YTRNB5-16	RNB5-16	17.0 (.669)								500
	20	3/4"	YTRNB5-20	RNB5-20	21.0 (.827)								500
8 (8)	3.5	#6	YTRNB8-3.5	RNB8-3.7	3.7 (.146)	8.0 (.315)	9.3 (.366)	21.5 (.846)	8.5 (.337)	7.2 (.283)	4.5 (.177)	1.2 (.047)	500
	4	#8	YTRNBS8-4	RNBS8-4	4.3 (.169)								500
	4	#8	YTRNBL8-4	RNBL8-4	4.3 (.169)	12.0 (.472)		23.8 (.937)					500

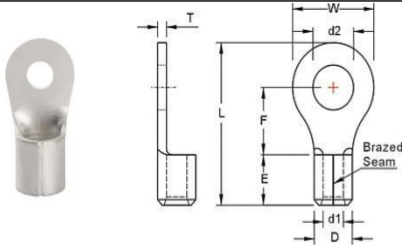

TERMINAL MATERIAL: COPPER

FINISH: Tin Plate



WIRE RANGE	STUD SIZE		ITEN NO.	ITEN NO	DIMENSION mm (inch)								Q'TX BOX (pcs)
mm ² (A W G)	Metric	American	ZSQT	5TS	d2	W	F	L	E	D	d1	T	
8 (8)	5	#10	YTRNBS8-5	RNB8-5	5.3 (.209)	8.8 (.346)	10.5 (.429)	23.8 (.937)	8.5 (.337)	7.2 (.283)	4.5 (.177)	1.2 (.047)	500
	5	#10	YTRNBM8-5	RNBM8-5	5.3 (.209)	12.0 (.472)	9.3 (.366)						500
	5	#10	YTRNBL8-5	RNBL8-5	5.3 (.209)	15.0 (.591)	13.8 (.543)	29.8 (1.173)					500
	6	1/4"	YTRNBS8-6	RNBS8-6	6.4 (.252)	12.0 (.472)	9.3 (.366)	23.8 (.937)					500
	6	1/4"	YTRNBL8-6	RNBL8-6	6.4 (.252)	15.0 (.591)	13.8 (.543)	29.8 (1.161)					500
	8	5/16"	YTRNB8-8	RNB8-8	8.4 (.331)								500
	10	3/8"	YTRNB8-10	RNB8-10	10.5 (.413)								500
	12	1/2"	YTRNB8-12	RNB8-12	13.0 (.512)	20.0 (.787)	15.0 (.591)	33.5 (1.319)					500
14 (6)	4	#8	YTRNB14-4	RNB14-4	4.3 (.169)	12.0 (.472)	13.3 (.524)	29.8 (1.173)	10.5 (.413)	9.0 (.354)	5.8 (.228)	1.5 (.059)	500
	5	#10	YTRNB14-5	RNB14-5	5.3 (.209)								500
	6	1/4"	YTRNBS14-6	RNBS14-6	6.4 (.252)								500
	6	1/4"	YTRNBL14-6	RNBL14-6	6.4 (.252)	16.0 (.630)	14.2 (.559)	32.5 (1.280)					500
	8	5/16"	YTRNB14-8	RNB14-8	8.4 (.331)								500
	10	3/8"	YTRNB14-10	RNB14-10	10.5 (.413)								500
	11	7/16"	YTRNB14-11	RNB14-11	11.5 (.453)	22.0 (.866)	19.8 (.780)	41.0 (1.614)					250
	12	1/2"	YTRNB14-12	RNB14-12	13.0 (.512)								250
22 (4)	4	#8	YTRNB22-4	RNB22-4	4.3 (.169)	12.2 (.480)	15.1 (.594)	33.2 (1.307)	12.0 (.472)	11.5 (.453)	7.7 (.303)	1.7 (.067)	250
	5	#10	YTRNBS22-5	RNBS22-5	5.3 (.209)								250
	5	#10	YTRNBL22-5	RNBL22-5	5.3 (.209)	16.5 (.650)	13.5 (.531)	33.5 (1.319)					250
	6	1/4"	YTRNBS22-6	RNBS22-6	6.4 (.252)	12.2 (.480)	15.1 (.594)	33.0 (1.299)					250
	6	1/4"	YTRNBL22-6	RNBL22-6	6.4 (.252)								250
	8	5/16"	YTRNB22-8	RNB22-8	8.4 (.331)			33.5 (1.319)					250
	10	3/8"	YTRNB22-10	RNB22-10	10.5 (.413)	22.0 (.866)	19.7 (.776)						250
	11	7/16"	YTRNB22-11	RNB22-11	11.5 (.453)			42.5 (1.661)					200
	12	1/2"	YTRNB22-12	RNB22-12	13.0 (.512)								200

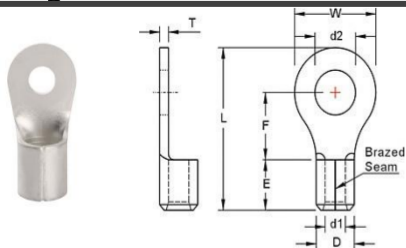

WIRE RANGE	STUD SIZE		ITEN NO.	ITEN NO	DIMENSION mm (inch)								Q'TX BOX (pcs)
mm2 (A W G)	Metric	American	ZSZT	5TS	d2	W	F	L	E	D	d1	T	
38 (2)	5	#10	YTRNB38-5	RNB38-5	5.3 (.209)	15.3 (.602)	17.4 (.685)	39.0 (1.535)	14.0 (.551)	13.3 (.524)	9.4 (.370)	1.8 (.071)	200
	6	1/4"	YTRNBS38-6	RNBS38-6	6.4 (.252)								200
	6	1/4"	YTRNBL38-6	RNBL38-6	6.4 (.252)								200
	8	5/16"	YTRNBS38-8	RNBS38-8	8.4 (.331)	22.0 (.866)	17.4 (.685)	39.0 (1.535)					200
	8	5/16"	YTRNBL38-8	RNBL38-8	8.4 (.331)								200
	10	3/8"	YTRNBS38-10	RNBS38-10	10.5 (.413)								200
	10	3/8"	YTRNBL38-10	RNBL38-10	10.5 (.413)	17.7 (.697)	42.7 (1.681)	200					
	11	7/16"	YTRNB38-11	RNB38-11	11.5 (.453)			200					
	12	1/2"	YTRNB38-12	RNB38-12	13.0 (.512)			200					
60 (1/0)	6	1/4"	YTRNB60-6	RNB60-6	6.4 (.252)	22.0 (.866)	20.7 (.815)	49.7 (1.957)	18.0 (.709)	15.4 (.606)	11.4 (.449)	1.8 (.071)	100
	8	5/16"	YTRNB60-8	RNB60-8	8.4 (.331)								100
	10	3/8"	YTRNB60-10	RNB60-10	10.5 (.413)								100
	11	7/16"	YTRNB60-11	RNB60-11	11.5 (.453)								100
	12	1/2"	YTRNB60-12	RNB60-12	13.0 (.512)								100
	14	9/16"	YTRNB60-13	RNB60-13	14.0 (.551)	32.0 (1.260)	23.5 (.925)	57.5 (2.264)					100
	14	9/16"	YTRNB60-14	RNB60-14	15.0 (.591)								100
	16	5/8"	YTRNB60-16	RNB60-16	17.0 (.669)								100
	18	11/16"	YTRNB60-18	RNB60-18	19.0 (.748)								100
	20	3/4"	YTRNB60-20	RNB60-20	21.0 (.827)								100
	22	7/8"	YTRNB60-22	RNB60-22	23.0 (.906)								100
70 (2/0)	6	1/4"	YTRNB70-6	RNB70-6	6.4 (.252)	24.0 (.945)	20.0 (.787)	50.0 (1.969)	18.0 (.709)	17.5 (.689)	13.3 (.524)	2.0 (.079)	100
	8	5/16"	YTRNB70-8	RNB70-8	8.4 (.331)								100
	10	3/8"	YTRNB70-10	RNB70-10	10.5 (.413)								100
	11	7/16"	YTRNB70-11	RNB70-11	11.5 (.453)								100
	12	1/2"	YTRNB70-12	RNB70-12	13.0 (.512)								100

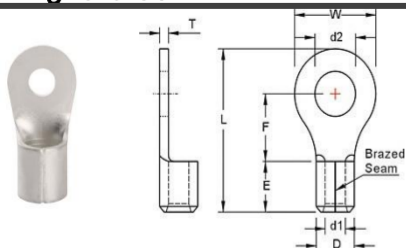

WIRE RANGE	STUD SIZE		ITEN NO.	ITEN NO	DIMENSION mm (inch)								Q'TX BOX (pcs)
mm2 (A W G)	Metric	American	ZSZT	5TS	d2	W	F	L	E	D	d1	T	
70 (2/0)	14	9/16"	YTRNB70-13	RNB70-13	14.0 (.551)	24.0 (.945)	20.0 (.787)	50.0 (1.969)	18.0 (.709)	17.5 (.689)	13.3 (.524)	2.0 (.079)	100
	14	9/16"	YTRNB70-14	RNB70-14	15.0 (.591)	32.0 (1.260)	26.0 (1.024)	61.0 (2.402)					100
	16	5/8"	YTRNB70-16	RNB70-16	17.0 (.669)								100
	18	11/16"	YTRNB70-18	RNB70-18	19.0 (.748)								100
	20	3/4"	YTRNB70-20	RNB70-20	21.0 (.827)								100
	22	7/8"	YTRNB70-22	RNB70-22	23.0 (.906)								100
80 (3/0)	6	1/4"	YTRNB80-6	RNB80-6	6.4 (.252)	27.0 (1.063)	20.7 (.815)	54.2 (2.134)	20.0 (.787)	19.5 (.768)	14.5 (.571)	2.3 (.091)	50
	8	5/16"	YTRNB80-8	RNB80-8	8.4 (.331)								50
	10	3/8"	YTRNB80-10	RNB80-10	10.5 (.413)								50
	11	7/16"	YTRNB80-11	RNB80-11	11.5 (.453)								50
	12	1/2"	YTRNB80-12	RNB80-12	13.0 (.512)								50
	14	9/16"	YTRNB80-13	RNB80-13	14.0 (.551)	32.0 (1.260)	32.0 (1.260)	68.0 (2.677)	21.0 (.827)	22.1 (.870)	16.4 (.646)	2.7 (.106)	50
	14	9/16"	YTRNB80-14	RNB80-14	15.0 (.591)								50
	16	5/8"	YTRNB80-16	RNB80-16	17.0 (.669)								50
	18	11/16"	YTRNB80-18	RNB80-18	19.0 (.748)								50
	20	3/4"	YTRNB80-20	RNB80-20	21.0 (.827)								50
	22	7/8"	YTRNB80-22	RNB80-22	23.0 (.906)								50
100 (4/0)	6	1/4"	YTRNB100-6	RNB100-6	6.4 (.252)	28.5 (1.122)	20.4 (.801)	55.6 (2.189)	21.0 (.827)	22.1 (.870)	16.4 (.646)	2.7 (.106)	50
	8	5/16"	YTRNB100-8	RNB100-8	8.4 (.331)								50
	10	3/8"	YTRNB100-10	RNB100-10	10.5 (.413)								50
	11	7/16"	YTRNB100-11	RNB100-11	11.5 (.453)								50
	12	1/2"	YTRNB100-12	RNB100-12	13.0 (.512)								50
	14	9/16"	YTRNB100-14	RNB100-14	15.0 (.591)	32.0 (1.260)	32.0 (1.260)	69.0 (2.717)	21.0 (.827)	22.1 (.870)	16.4 (.646)	2.7 (.106)	50
	16	5/8"	YTRNB100-16	RNB100-16	17.0 (.669)								50
	18	11/16"	YTRNB100-18	RNB100-18	19.0 (.748)								50

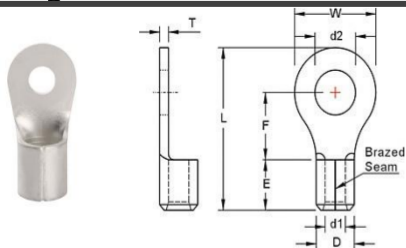

TERMINAL MATERIAL: COPPER
FINISH: Tin Plate



WIRE RANGE	STUD SIZE		ITEN NO.	ITEN NO	DIMENSION mm (inch)								Q'TX BOX
mm2 (A W G)	Metric	American	ZSZT	5TS	d2	W	F	L	E	D	d1	T	(pcs)
100 (4/0)	20	3/4"	YTRNB100-20	RNB100-20	21.0 (.827)	32.0 (1.260)	32.0 (1.260)	69.0 (2.717)	21.0 (.827)	22.1 (.870)	16.4 (.646)	2.7 (.106)	50
	22	7/8"	YTRNB100-22	RNB100-22	23.0 (.906)								50
150 (250/300)	8	5/16"	YTRNB150-8	RNB150-8	8.4 (.331)	36.0 (1.417)	23.0 (.906)	66.0 (2.599)					25
	10	3/8"	YTRNB150-10	RNB150-10	10.5 (.413)								25
	11	7/16"	YTRNB150-11	RNB150-11	11.5 (.453)								25
	12	1/2"	YTRNB150-12	RNB150-12	13.0 (.512)								25
	14	9/16"	YTRNB150-14	RNB150-14	15.0 (.591)								25
	16	5/8"	YTRNB150-16	RNB150-16	17.0 (.669)	36.0 (1.417)	36.0 (1.471)	81.0 (6.189)	27.0 (1.063)	26.6 (1.047)	19.5 (.768)	3.2 (.126)	25
	18	11/16"	YTRNB150-18	RNB150-18	19.0 (.748)								25
	20	3/4"	YTRNB150-20	RNB150-20	21.0 (.827)								25
	22	7/8"	YTRNB150-22	RNB150-22	23.0 (.906)								25
	24	15/16"	YTRNB150-24	RNB150-24	25.0 (.984)								25
	27	1	YTRNB150-27	RNB150-27	28.0 (1.102)	25							
180 (300/350)	8	5/16"	YTRNB180-8	RNB180-8	8.4 (.331)	38.5 (1.516)	24.5 (.965)	69.0 (2.717)	28.5 (1.122)	28.6 (1.126)	21.0 (.827)	3.5 (.138)	10
	10	3/8"	YTRNB180-10	RNB180-10	10.5 (.413)								10
	11	7/16"	YTRNB180-11	RNB180-11	11.5 (.453)								10
	12	1/2"	YTRNB180-12	RNB180-12	13.0 (.512)								10
	14	9/16"	YTRNB180-14	RNB180-14	15.0 (.591)								10
	16	5/8"	YTRNB180-16	RNB180-16	17.0 (.669)	39.0 (1.535)	86.6 (3.409)					10	
	18	11/16"	YTRNB180-18	RNB180-18	19.0 (.748)							10	
	20	3/4"	YTRNB180-20	RNB180-20	21.0 (.827)							10	
	22	7/8"	YTRNB180-22	RNB180-22	23.0 (.906)							10	
	24	15/16"	YTRNB180-24	RNB180-24	25.0 (.984)							10	
	27	1	YTRNB180-27	RNB180-27	28.0 (1.102)	10							

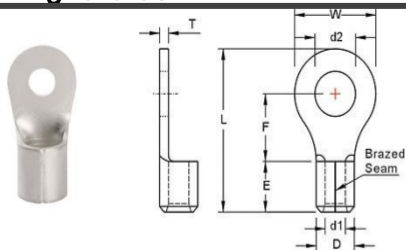

TERMINAL MATERIAL: COPPER
FINISH: Tin Plate



WIRE RANGE	STUD SIZE		ITEN NO.	ITEN NO	DIMENSION mm (inch)								Q'TX BOX (pcs)
mm2 (A.W.G.)	Metric	American	ZSZT	5TS	d2	W	F	L	E	D	d1	T	
200 (400/500)	8	5/16"	YTRNB200-8	RNB200-8	8.4 (.331)	44.0 (1.732)	24.5 (.965)	72.0 (2.835)	31.5 (1.240)	32.6 (1.283)	24.0 (.945)	4.0 (.157)	10
	10	3/8"	YTRNB200-10	RNB200-10	10.5 (.413)								10
	11	7/16"	YTRNB200-11	RNB200-11	11.5 (.453)								10
	12	1/2"	YTRNB200-12	RNB200-12	13.0 (.512)								10
	14	9/16"	YTRNB200-14	RNB200-14	15.0 (.591)								10
	16	5/8"	YTRNB200-16	RNB200-16	17.0 (.669)								10
	18	11/16"	YTRNB200-18	RNB200-18	19.0 (.748)		37.5 (1.476)	91.0 (3.583)	35.5 (1.398)	37.6 (1.480)	28.0 (1.102)	4.3 (.169)	10
	20	3/4"	YTRNB200-20	RNB200-20	21.0 (.827)								10
	22	7/8"	YTRNB200-22	RNB200-22	23.0 (.906)								10
	24	15/16"	YTRNB200-24	RNB200-24	25.0 (.984)								10
	27	1	YTRNB200-27	RNB200-27	28.0 (1.102)								10
	325 (500/600)	8	5/16"	YTRNB325-8	RNB325-8								8.4 (.331)
10		3/8"	YTRNB325-10	RNB325-10	10.5 (.413)	5							
11		7/16"	YTRNB325-11	RNB325-11	11.5 (.453)	5							
12		1/2"	YTRNB325-12	RNB325-12	13.0 (.512)	5							
14		9/16"	YTRNB325-14	RNB325-14	15.0 (.591)	5							
16		5/8"	YTRNB325-16	RNB325-16	17.0 (.669)	5							
18		11/16"	YTRNB325-18	RNB325-18	19.0 (.748)	45.0 (1.772)	105.7 (4.161)	35.5 (1.398)	37.6 (1.480)	28.0 (1.102)	4.3 (.169)	5	
20		3/4"	YTRNB325-20	RNB325-20	21.0 (.827)							5	
22		7/8"	YTRNB325-22	RNB325-22	23.0 (.906)							5	
24		15/16"	YTRNB325-24	RNB325-24	25.0 (.984)							5	
27		1	YTRNB325-27	RNB325-27	28.0 (1.102)							5	

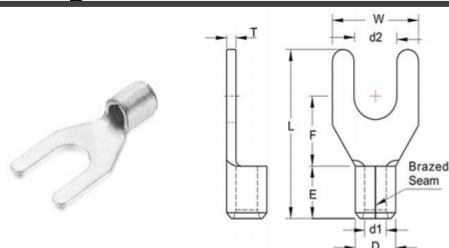

WIRE RANGE	STUD SIZE		ITEN NO.	ITEN NO	DIMENSION mm (inch)								Q'TX BOX (pcs)				
mm2 (A W G)	Metric	American	ZS ZT	5TS	d2	W	F	L	E	D	d1	T					
0.5-1.5 (22-16)	3	#4	YTSNB1.25-3	SNB1-3.2	3.2 (.126)	5.7 (.224)	6.5 (.256)	16.0 (.630)					1.7 (.067)	0.75 (.030)	1000		
	3.5	#6	YTSNBS1.25-3.5	SNBS1-3.7	3.7 (.146)										1000		
	3.5	#6	YTSNBL1.25-3.5	SNBL1-3.7	3.7 (.146)										6.4 (.252)	1000	
	3.5	#6	YTSNBLL1.25-3.	SNBLL1-3.7	3.7 (.146)										7.2 (.283)	1000	
	4	#8	YTSNBS1.25-4	SNBS1-4	4.3 (.169)										6.4 (.252)	1000	
	4	#8	YTSNBM1.25-4	SNBM1-4	4.3 (.169)	7.2 (.283)	6.5 (.256)	16.0 (.630)	4.8 (.189)	3.4 (.134)				1000			
	4	#8	YTSNBL1.25-4	SNBL1-4	4.3 (.169)	8.1 (.319)								1000			
	5	#10	YTSNBS1.25-5	SNBS1-5	5.3 (.209)									1000			
	5	#10	YTSNBL1.25-5	SNBL1-5	5.3 (.209)	9.5 (.374)								1000			
	6	1/4"	YTSNBS1.25-6	SNBS1-6	6.4 (.252)											1000	
	6	1/4"	YTSNBL1.25-6	SNBL1-6	6.4 (.252)	12.0 (.472)	11.0 (.433)	22.0 (.866)				1000					
1.5-2.5 (16-14)	3	#4	YTSNB2-3	SNB2-3.2	3.2 (.126)	5.7 (.224)							2.3 (.091)	0.8 (.031)	1000		
	3.5	#6	YTSNBS2-3.5	SNBS2-3.7	3.7 (.146)											1000	
	3.5	#6	YTSNBL2-3.5	SNBL2-3.7	3.7 (.146)										6.0 (.236)		1000
	3.5	#6	YTSNBLL2-3.5	SNBLL2-3.7	3.7 (.146)										7.2 (.283)		1000
	4	#8	YTSNBS2-4	SNBS2-4	4.3 (.169)										6.4 (.252)		1000
	4	#8	YTSNBM2-4	SNBM2-4	4.3 (.169)	7.2 (.283)	6.5 (.256)	16.0 (.630)	4.8 (.189)	4.1 (.161)				1000			
	4	#8	YTSNBL2-4	SNBL2-4	4.3 (.169)	8.1 (.319)									1000		
	5	#10	YTSNBS2-5	SNBS2-5	5.3 (.209)										1000		
	5	#10	YTSNBL2-5	SNBL2-5	5.3 (.209)	9.3 (.366)									1000		
	6	1/4"	YTSNBS2-6	SNBS2-6	6.4 (.252)											1000	
	6	1/4"	YTSNBL2-6	SNBL2-6	6.4 (.252)	12.0 (.472)						1000					

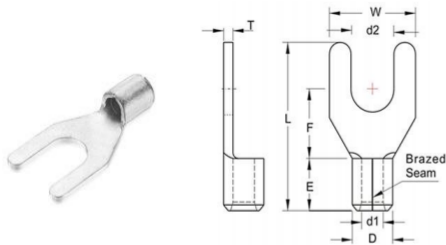

TERMINAL MATERIAL: COPPER

FINISH: Tin Plate



WIRE RANGE	STUD SIZE		ITEN NO.	ITEN NO	DIMENSION mm (inch)								Q'TX BOX (pcs)
mm2 (A W G)	Metric	American	ZSQT	5TS	d2	W	F	L	E	D	d1	T	
2.5-4 (14-12)	3.5	#6	YTSNB3.5-3.5	SNB3-3.7	3.7 (.146)	8.0 (.315)	7.0 (.276)	18.3 (.720)		5.0 (.199)	3.0 (.188)		1000
	4	#8	YTSNB3.5-4	SNB3-4	4.3 (.169)								1000
	5	#10	YTSNB3.5-5	SNB3-5	5.3 (.209)								1000
	6	1/4"	YTSNB3.5-6	SNB3-6	6.4 (.252)								1000
4-6 (12-10)	3.5	#6	YTSNBS5.5-3.5	SNBS5-3.7	3.7 (.146)	7.2 (.283)	7.5 (.295)	17.4 (.685)	6.0 (.236)	5.6 (.220)	3.4 (.134)	1.0 (.039)	1000
	3.5	#6	YTSNB5.5-3.5	SNB5-3.7	3.7 (.146)	8.3 (.327)	7.0 (.276)	18.5 (.728)					1000
	4	#8	YTSNBSS5.5-4	SNBSS5-4	4.3 (.169)	7.2 (.283)	7.5 (.295)	17.4 (.685)					1000
	4	#8	YTSNBS5.5-4	SNBS5-4	4.3 (.169)	8.3 (.327)	7.0 (.276)	18.5 (.728)					1000
	4	#8	YTSNBL5.5-4	SNBL5-4	4.3 (.169)	9.0 (.354)							1000
	5	#10	YTSNB5.5-5	SNB5-5	5.3 (.209)								1000
	6	1/4"	YTSNBS5.5-6	SNBS5-6	6.4 (.252)								1000
	6	1/4"	YTSNBL5.5-6	SNBL5-6	6.4 (.252)	12.0 (.472)	12.0 (.472)	24.5 (.965)					1000
	8	5/16"	YTSNB5.5-8	SNB5-8	8.4 (.331)	14.0 (.551)	10.5 (.413)	23.5 (.925)					1000
8 (8)	5	#10	YTSNB8-5	SNB8-5	5.3 (.209)	10.5 (.413)	8.1 (.319)	20.8 (.819)	8.5 (.335)	7.2 (.283)	4.5 (.177)	1.2 (.047)	500
	6	1/4"	YTSNB8-6	SNB8-6	6.4 (.252)	10.8 (.425)	8.6 (.339)	22.5 (.886)					500
14 (6)	6	1/4"	YTSNB14-6	SNB14-6	6.4 (.252)	11.0 (.433)	10.7 (.421)	25.5 (1.00)	10.5 (.413)	9.0 (.354)	5.8 (.228)	1.5 (.059)	500
	8	5/16"	YTSNB14-8	SNB14-8	8.4 (.331)	13.8 (.543)	10.7 (.421)	28.5 (1.12)					500

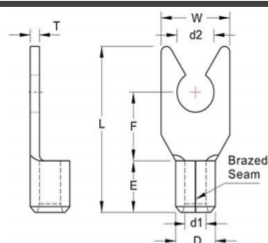

WIRE RANGE	STUD SIZE		ITEN NO.	ITEN NO	DIMENSION mm (inch)								Q'TX BOX (pcs)
mm2 (A.W.G.)	Metric	American	ZSZT	5TS	d2	W	F	L	E	D	d1	T	
0.5-1.5 (22-16)	3.5	#6	LYTSNB1.25-3.5	LSNB1-3.7	3.7 (.146)	6.4 (.252)	6.5 (.256)	16.0 (.630)	4.8 (.189)	3.4 (.134)	1.7 (.067)	0.75 (.030)	1000
	4	#8	LYTSNBM1.25-4	LSNBS1-4	4.3 (.169)	7.2 (.283)							1000
	4	#8	LYTSNBL1.25-4	LSNBL1-4	4.3 (.169)	8.1 (.319)							1000
	5	#10	LYTSNBS1.25-5	LSNBS1-5	5.3 (.209)	8.1 (.319)							1000
	5	#10	LYTSNBL1.25-5	LSNBL1-5	5.3 (.209)	9.5 (.374)							1000
1.5-2.5 (16-14)	3.5	#6	LYTSNB2-3.5	LSNB2-3.7	3.7 (.146)	6.0 (.236)	6.5 (.256)	16.0 (.630)	4.8 (.189)	4.1 (.161)	2.3 (.091)	0.8 (.031)	1000
	4	#8	LYTSNBM2-4	LSNB2-4	4.3 (.169)	7.2 (.283)							1000
	4	#8	LYTSNBL2-4	LSNBL2-4	4.3 (.169)	8.1 (.319)							1000
	5	#10	LYTSNBS2-5	LSNBS2-5	5.3 (.209)	8.1 (.319)							1000
	5	#10	LYTSNBL2-5	LSNBL2-5	5.3 (.209)	9.3 (.366)							1000
4-6 (12-10)	3.5	#6	LYTSNB5.5-3.5	LSNB5-3.7	3.7 (.146)	8.3 (.327)	7.0 (.276)	18.2 (.717)	6.0 (.236)	5.6 (.220)	3.4 (.134)	1.0 (.039)	1000
	4	#8	LYTSNB5.5-4	LSNB5-4	4.3 (.169)	8.3 (.327)							1000
	5	#10	LYTSNB5.5-5	LSNB5-5	5.3 (.209)	9.0 (.354)							1000
	6	1/4"	LYTSNB5.5-6	LSNB5-6	6.4 (.252)	12.0 (.472)							1000

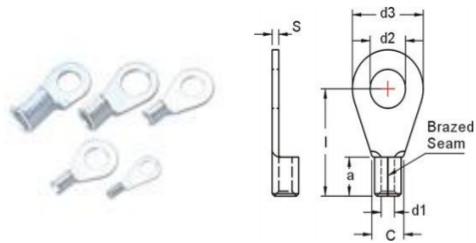

TERMINAL MATERIAL: COPPER
FINISH: Tin Plate



WIRE RANGE	ITEM NO.	STUD SIZE		DIMENSION (mm)						Q'TX BOX (pcs)
mm ² (A.W.G.)	ZSJT	d2		D3	l	A	C	d1	S	
0.2-0.5 (26-22)	DRNB2-0.5	#2	2.2	5	10	4	2	1	0.5	1000
	DRNB2.5-0.5	#3	2.7	5	10	4	2	1	0.5	1000
	DRNB3-0.5	#4	3.2	5	10	4	2	1	0.5	1000
	DRNB3.5-0.5	#6	3.7	6	12	4	2	1	0.5	1000
	DRNB4-0.5	#8	4.3	6.5	12	4	2	1	0.5	1000
	DRNB5-0.5	#10	5.3	8	12	4	2	1	0.5	1000
0.5-1.5 (22-16)	DRNB2-1	#2	2.2	6	11	5	4	1.6	0.8	1000
	DRNB2.5-1	#3	2.7	6	11	5	4	1.6	0.8	1000
	DRNB3-1	#4	3.2	6	11	5	4	1.6	0.8	1000
	DRNB3.5-1	#6	3.7	6	11	5	4	1.6	0.8	1000
	DRNBS4-1	#8	4.3	7	11.5	5	4	1.6	0.8	1000
	DRNB4-1	#8	4.3	8	12	5	4	1.6	0.8	1000
	DRNBS5-1	#10	5.3	8	12.5	5	4	1.6	0.8	1000
	DRNB5-1	#10	5.3	10	13	5	4	1.6	0.8	1000
	DRNB6-1	1/4	6.5	10	13	5	4	1.6	0.8	1000
	DRNBL6-1	1/4	6.5	11	15	5	4	1.6	0.8	1000
	DRNB8-1	5/16	8.4	14	17	5	4	1.6	0.8	1000
	DRNB10-1	3/8	10.5	14	17	5	4	1.6	0.8	1000
	DRNBL10-1	3/8	10.5	18	19	5	4	1.6	0.8	1000
1.5-2.5 (16-14)	DRNB3-2.5	#4	3.2	6	11	5	4.5	2.3	0.8	1000
	DRNB3.5-2.5	#6	3.7	6	11	5	4.5	2.3	0.8	1000
	DRNBS4-2.5	#8	4.3	6.8	11.6	5	4.5	2.3	0.8	1000
	DRNB4-2.5	#8	4.3	8	12	5	4.5	2.3	0.8	1000
	DRNBS5-2.5	#10	5.3	8	13.5	5	4.5	2.3	0.8	1000
	DRNB5-2.5	#10	5.3	10	14	5	4.5	2.3	0.8	1000
	DRNB6-2.5	1/4	6.5	11	16	5	4.5	2.3	0.8	1000
	DRNB8-2.5	5/16	8.4	14	17	5	4.5	2.3	0.8	1000
	DRNB10-2.5	3/8	10.5	15	17	5	4.5	2.3	0.8	1000
	DRNBL10-2.5	3/8	10.5	18	18.5	5	4.5	2.3	0.8	1000
	DRNB12-2.5	1/2	13	18	20	5	4.5	2.3	0.8	1000
2.5-6 (12-10)	DRNB3.5-6	#6	3.7	8	13.5	6	6	3.6	1	1000
	DRNB4-6	#8	4.3	8	14	6	6	3.6	1	1000
	DRNB5-6	#10	5.3	10	15	6	6	3.6	1	1000
	DRNB6-6	1/4	6.5	11	16	6	6	3.6	1	1000
	DRNBL6-6	1/4	6.5	18	21	6	6	3.6	1	1000
	DRNB8-6	5/16	8.4	14	19	6	6	3.6	1	1000
	DRNB10-6	3/8	10.5	18	21	6	6	3.6	1	1000
	DRNB12-6	1/2	13	18	21	6	6	3.6	1	1000
10 (8)	DRNB5-10	#10	5.3	10	16	8	8	4.5	1.1	500
	DRNB6-10	1/4	6.5	11	17	8	8	4.5	1.1	500
	DRNB8-10	5/16	8.4	14	20	8	8	4.5	1.1	500
	DRNB10-10	3/8	10.5	18	21	8	8	4.5	1.1	500
	DRNB12-10	1/2	13	22	23	8	8	4.5	1.1	500

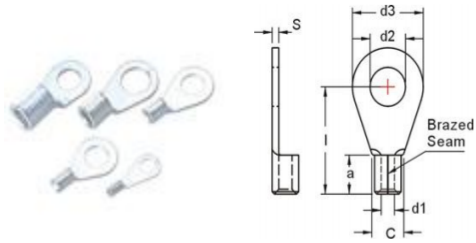

TERMINAL MATERIAL: COPPER

FINISH: Tin Plate



WIRE RANGE	ITEM NO.	STUD SIZE		DIMENSION (mm)						Q'TX BOX (pcs)
mm ² (A.W.G.)	ZSJT	d2		D3	I	A	C	d1	S	
16 (6)	DRNB5-16	#10	5.3	11	20	10	10.5	5.8	1.2	500
	DRNB6-16	1/4	6.5	11	20	10	10.5	5.8	1.2	500
	DRNB8-16	5/16	8.4	14	22	10	10.5	5.8	1.2	500
	DRNB10-16	3/8	10.5	18	24	10	10.5	5.8	1.2	500
	DRNB12-16	1/2	13	22	25	10	10.5	5.8	1.2	400
25 (4)	DRNB5-25	#10	5.3	12	25	11	12	7.5	1.5	250
	DRNB6-25	1/4	6.5	12	25	11	12	7.5	1.5	250
	DRNB8-25	5/16	8.4	16	25	11	12	7.5	1.5	250
	DRNB10-25	3/8	10.5	18	26	11	12	7.5	1.5	200
	DRNB12-25	1/2	13	22	31	11	12	7.5	1.5	200
	DRNB16-25	5/8	17	28	35	11	12	7.5	1.5	200
35 (2)	DRNB6-35	1/4	6.5	15	26	12	15	9	1.6	250
	DRNB8-35	5/16	8.4	16	26	12	15	9	1.6	200
	DRNB10-35	3/8	10.5	18	27	12	15	9	1.6	200
	DRNB12-35	1/2	13	22	31	12	15	9	1.6	200
	DRNB16-35	5/8	17	28	36	12	15	9	1.6	100
50 (1/0)	DRNB6-50	1/4	6.5	18	34	16	17	11	1.8	100
	DRNB8-50	5/16	8.4	18	34	16	17	11	1.8	100
	DRNB10-50	3/8	10.5	18	34	16	17	11	1.8	100
	DRNB12-50	1/2	13	22	36	16	17	11	1.8	100
	DRNB16-50	5/8	17	28	40	16	17	11	1.8	100
70 (2/0)	DRNB6-70	1/4	6.5	22	38	18	21	13	2	100
	DRNB8-70	5/16	8.4	22	38	18	21	13	2	100
	DRNB10-70	3/8	10.5	22	38	18	21	13	2	100
	DRNB12-70	1/2	13	22	38	18	21	13	2	100
	DRNB16-70	5/8	17	28	42	18	21	13	2	100
95 (3/0)	DRNB8-95	5/16	8.4	24	42	20	23	15	2.5	50
	DRNB10-95	3/8	10.5	24	42	20	23	15	2.5	50
	DRNB12-95	1/2	13	24	42	20	23	15	2.5	50
	DRNB16-95	5/8	17	28	44	20	23	15	2.5	50
120 (4/0)	DRNB8-120	5/16	8.4	24	44	22	24	16.5	3	50
	DRNB10-120	3/8	10.5	24	44	22	24	16.5	3	50
	DRNB12-120	1/2	13	24	44	22	24	16.5	3	50
	DRNB16-120	5/8	17	28	48	22	24	16.5	3	50
150 (250/300)	DRNB10-150	3/8	10.5	30	50	24	28	19	3.2	25
	DRNB12-150	1/2	13	30	50	24	28	19	3.2	25
	DRNB16-150	5/8	17	30	50	24	28	19	3.2	25
185 (300-350)	DRNB10-185	3/8	10.5	36	50	28	33	21	3.5	25
	DRNB12-185	1/2	13	36	50	28	33	21	3.5	25
	DRNB16-185	5/8	17	36	50	28	33	21	3.5	25
240 (400)	DRNB10-240	3/8	10.5	38	56	32	36	23.5	4	25
	DRNB12-240	1/2	13	38	56	32	36	23.5	4	25
	DRNB16-240	5/8	17	38	56	32	36	23.5	4	25

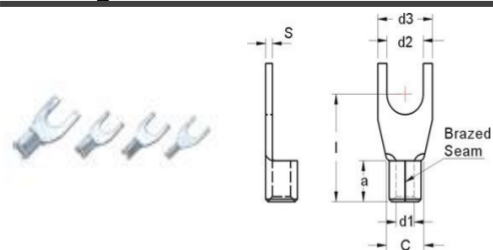

TERMINAL MATERIAL: COPPER

FINISH: Tin Plate



WIRE RANGE	ITEM NO.	STUD SIZE		DIMENSION (mm)						Q'TX BOX (pcs)
mm ² (A.W.G.)	ZSXT	d2		D3	l	A	C	d1	S	
0.2-0.5 (26-22)	DSNB2-0.5	#2	2.2	5	8	4	2	1	0.5	1000
	DSNB3-0.5	#4	3.2	5	8	4	2	1	0.5	1000
	DSNB3.5-0.5	#6	3.7	6	11	4	2	1	0.5	1000
	DSNB4-0.5	#8	4.3	6.5	11	4	2	1	0.5	1000
	DSNB5-0.5	#10	5.3	8	11	4	2	1	0.5	1000
0.5-1.5 (22-16)	DSNB3-1	#4	3.2	6	11	5	4	1.6	0.8	1000
	DSNB3.5-1	#6	3.7	6	11	5	4	1.6	0.8	1000
	DSNB4-1	#8	4.3	6.8	12	5	4	1.6	0.8	1000
	DSNBL4-1	#8	4.3	8	12	5	4	1.6	0.8	1000
	DSNB5-1	#10	5.3	10	13	5	4	1.6	0.8	1000
	DSNB6-1	1/4	6.5	11	15	5	4	1.6	0.8	1000
1.5-2.5 (16-14)	DSNB3-2.5	#4	3.2	5.5	13	5	4.5	2.3	0.8	1000
	DSNB3.5-2.5	#6	3.7	6	11	5	4.5	2.3	0.8	1000
	DSNB4-2.5	#8	4.3	6.8	12	5	4.5	2.3	0.8	1000
	DSNBL4-2.5	#8	4.3	8	12	5	4.5	2.3	0.8	1000
	DSNB5-2.5	#10	5.3	10	14	5	4.5	2.3	0.8	1000
	DSNB6-2.5	1/4	6.5	11	16	5	4.5	2.3	0.8	1000
2.5-6 (12-10)	DSNB4-6	#8	4.3	8	14	6	6	3.6	1	1000
	DSNB5-6	#10	5.3	10	15	6	6	3.6	1	1000
	DSNB6-6	1/4	6.5	11	16	6	6	3.6	1	1000
	DSNB8-6	5/16	8.4	14	19	6	6	3.6	1	1000
	DSNB10-6	3/8	10.5	18	21	6	6	3.6	1	500

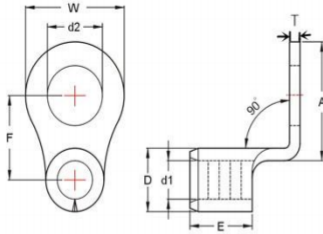

TERMINAL MATERIAL: COPPER

FINISH: Tin Plate



WIRE RANGE	ITEN NO.	ITEN NO	STUDSIZE		DIMENSION mm						Q'TX BOX (pcs)	
mm2 (A.W.G.)	ZSJT	5TS	d2		W	F	A	E	D	d1	T	
0.5-1.5 (22-16)	RNB1-3.2-90D	RNB1-3.2-90D	#4	3.2	5.5	4.3	6.2	4.8	3.4	1.7	0.75	1000
	RNBS1-4-90D	RNBS1-4-90D	#8	4.3	6.6	5.9	8.2					1000
	RNBL1-4-90D	RNBL1-4-90D	#8	4.3	8	7.3	10.3					1000
	RNB1-5-90D	RNB1-5-90D	#10	5.3		7	10					1000
	RNB1-6-90D	RNB1-6-90D	1/4	6.4	11.6	11	16					1000
1.5-2.5 (16-14)	RNBS2-4-90D	RNBS2-4-90D	#8	4.3	6.6	6.2	8.2	4.8	4.1	2.3	0.8	1000
	RNBL2-4-90D	RNBL2-4-90D	#8	4.3	8.5	6.9	10					1000
	RNBS2-5-90D	RNBS2-5-90D	#10	5.3		7.9	11					1000
	RNB2-6-90D	RNB2-6-90D	1/4	6.4	12	10.5	15.4					1000
	RNB2-8-90D	RNB2-8-90D	5/16	8.4								1000
	RNB2-10-90D	RNB2-10-90D	3/8	10.5	13.6	12	18.6					1000
4-6 (12-10)	RNB5-3.2-90D	RNB5-3.2-90D	#4	3.2	7.2	6.4	8.3	6	5.6	3.4	1	1000
	RNB5-3.7-90D	RNB5-3.7-90D	#6	3.7								1000
	RNBS5-4-90D	RNBS5-4-90D	#6	3.7	9.5	7.7	10.7					1000
	RNBS5-4-90D	RNBS5-4-90D	#8	4.3	7.2	7.4	9.3					1000
	RNBL5-4-90D	RNBL5-4-90D	#8	4.3	9.5	8.4	11.5					1000
	RNB5-5-90D	RNB5-5-90D	#10	5.3		7.5	10.5					1000
	RNB5-6-90D	RNB5-6-90D	#10	5.3	12.4	12.6	17					1000
	RNB5-6-90D	RNB5-6-90D	1/4	6.4	12	10.5	14.8					1000
	RNBM5-6-90D	RNBM5-6-90D	1/4	6.4		12.8	17.1					1000
	RNB5-7-90D	RNB5-7-90D	1/4	7.4		9.3	13.6					1000
	RNB5-8-90D	RNB5-8-90D	5/16	8.4	15	13	19.2					1000
	RNB5-10-90D	RNB5-10-90D	3/8	10.5		12.3	18.1					1000
	RNB5-11-90D	RNB5-11-90D	7/16	11.5	19.2	15.7	23.6					1000
	RNB5-12-90D	RNB5-12-90D	1/2	13								1000
	RNB5-14-90D	RNB5-14-90D	9/16	15	32							1000
	RNB5-16-90D	RNB5-16-90D	5/8	17		23.8	38.1					1000
	RNB5-18-90D	RNB5-18-90D	11/16	19								1000
	RNB5-20-90D	RNB5-20-90D	3/4	21								1000
8 (8)	RNB8-3.7-90D	RNB8-3.7-90D	#6	3.7	8	10.8	12.6	8.5	7.2	4.5	1.2	500
	RNBS8-4-90D	RNBS8-4-90D	#8	4.3		9.4	11					500
	RNBL8-4-90D	RNBL8-4-90D	#8	4.3	12	9.6	13.4					500
	RNBS8-5-90D	RNBS8-5-90D	#10	5.3	8.8	11.2	13.2					500
	RNBM8-5-90D	RNBM8-5-90D	#10	5.3	12	11	14.2					500
	RNBL8-5-90D	RNBL8-5-90D	#10	5.3	15	6.2	8.2					500
	RNBS8-6-90D	RNBS8-6-90D	1/4	6.4	12	6.9	10					500
	RNBL8-6-90D	RNBL8-6-90D	1/4	6.4	15	13.5	18.4					500
	RNB8-8-90D	RNB8-8-90D	5/16	8.4		14.2	18.9					500
	RNB8-10-90D	RNB8-10-90D	3/8	10.5		16.3	21.3					500
	RNB8-11-90D	RNB8-11-90D	7/16	11.5	20	16.1	23.9					500
	RNB8-12-90D	RNB8-12-90D	1/2	13		16.8	24.5					500

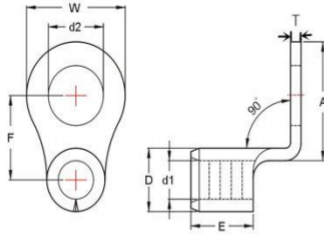

TERMINAL MATERIAL: COPPER

FINISH: Tin Plate



WIRE RANGE	ITEN NO.	ITEN NO	STUDSIZE		DIMENSION mm							Q'TX BOX (pcs)
mm2 (A.W.G.)	ZSZT	5TS	d2		W	F	A	E	D	d1	T	
8 (8)	RNB8-14-90D	RNB8-14-90D	9/16	15	31.6	24.3	37.9	8.5	7.2	4.5	1.2	500
	RNB8-16-90D	RNB8-16-90D	5/8	17								500
	RNB8-18-90D	RNB8-18-90D	11/1	19								500
	RNB8-20-90D	RNB8-20-90D	3/4	21								500
	RNB8-22-90D	RNB8-22-90D	7/8	23								500
14 (6)	RNB14-4-90D	RNB14-4-90D	#8	4.3	12	15.3	17.8	10.5	9	5.8	1.5	500
	RNBS14-5-90D	RNBS14-5-90D	#10	5.3	9.5	16.2	17.7					500
	RNB14-5-90D	RNB14-5-90D	#10	5.3	12	15.3	17.8					500
	RNBS14-6-90D	RNBS14-6-90D	1/4	6.4		16.8	19.2					500
	RNBL14-6-90D	RNBL14-6-90D	1/4	6.4	16		21.9					500
	RNB14-8-90D	RNB14-8-90D	5/16	8.4		17.4	22.2					500
	RNB14-10-90D	RNB14-10-90D	3/8	10.5	20	27.7	250					
	RNB14-11-90D	RNB14-11-90D	7/16	11.5	22	21.6	29.4					250
	RNB14-12-90D	RNB14-12-90D	1/2	13		250						
	RNB14-14-90D	RNB14-14-90D	9/16	15	31.6	21.1	33.4					250
	RNB14-16-90D	RNB14-16-90D	5/8	17								250
	RNB14-18-90D	RNB14-18-90D	11/1	19								250
	RNB14-20-90D	RNB14-20-90D	3/4	21								250
	22 (4)	RNBS22-5-90D	RNBS22-5-90D	#10	5.3	12.2	17					19
RNBS22-6-90D		RNBS22-6-90D	1/4	6.4	19.9		21.7	250				
RNBL22-6-90D		RNBL22-6-90D	1/4	6.4	16.5	16.8	20.5	250				
RNB22-8-90D		RNB22-8-90D	5/16	8.4		16	20.2	250				
38 (2)	RNBS38-6-90D	RNBS38-6-90D	1/4	6.4	15.3	19.7	22.5	14	13.3	9.4	1.8	200
	RNBS38-8-90D	RNBS38-8-90D	5/16	8.4								200
60 (1/0)	RNB60-8-90D	RNB60-8-90D	5/16	8.4	22	23.9	29.5	18	15.4	11.4	1.8	100
80 (3/0)	RNB80-8-90D	RNB80-8-90D	5/16	8.4	27	25.3	31.2	20	19.5	14.5	2.3	50
100 (4/0)	RNB100-8-90D	RNB100-8-90D	5/16	8.4	28.5	22.6	28.3	21	22.1	16.4	2.7	50
325 (500/600)	RNB325-27-90D	RNB325-27-90D	1	28	50.5	50	61	35.5	37.6	28	4.3	5

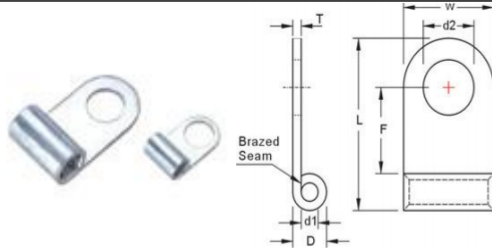

TERMINAL MATERIAL: COPPER

FINISH: Tin Plate



WIRE RANGE	ITEM NO.	STUD SIZE		DIMENSION mm						Q'TX BOX (pcs)
mm ² (A.W.G.)	ZSJT	d2		W	F	D	L	d1	T	
0.5-1.5 (22-16)	FGNB1-5	#10	5.3	9.6	8	3.4	16.3	1.7	0.75	1000
1.5-2.5 (16-14)	FGNB2-3	#4	3.2	9.6	7.3	4.1	16.3	2.3	0.8	1000
	FGNB2-5	#10	5.3	9.6	7.3	4.1	16.3	2.3	0.8	1000
	FGNB2-6	1/4	6.4	9.6	7.3	4.1	16.3	2.3	0.8	1000
4-6 (12-10)	FGNB5-4	#8	4.3	9.6	7.4	5.6	17.8	3.4	1	1000
	FGNB5-5	#10	5.3	9.6	7.4	5.6	17.8	3.4	1	1000
	FGNB5-6	1/4	6.4	9.6	7.4	5.6	17.8	3.4	1	1000
8 (8)	FGNB8-5	#10	5.3	12.7	9.1	7.2	23	4.5	1.2	500
	FGNB8-6	1/4	6.4	12.7	9.1	7.2	23	4.5	1.2	500
	FGNBL8-6	1/4	6.4	15.5	13.1	7.2	28.3	4.5	1.2	500
	FGNB8-8	5/16	8.4	15.5	13.1	7.2	28.3	4.5	1.2	500
	FGNB8-10	3/8	10.5	15.5	13.1	7.2	28.3	4.5	1.2	500
14 (6)	FGNB14-6	1/4	6.4	12.7	9.6	9	24.9	5.8	1.5	500
	FGNB14-8	5/16	8.4	16	13.5	9	30.5	5.8	1.5	500
22 (4)	FGNB22-6	1/4	6.4	14	9.7	11.5	28.2	7.7	1.7	250
	FGNB22-8	5/6	8.4	17.5	13.8	11.5	34	7.7	1.7	250
38 (2)	FGNB38-6	1/4	6.4	18.3	13.6	13.3	36.1	9.4	1.8	200
	FGNB38-8	5/16	8.4	18.3	13.6	13.3	36.1	9.4	1.8	200
	FGNB38-10	3/8	10.5	18.3	13.6	13.3	36.1	9.4	1.8	200
60 (1/0)	FGNB60-6	1/4	6.4	22.3	17.3	15.5	44	11.4	1.8	100
	FGNB60-8	5/16	8.4	22.3	17.3	15.5	44	11.4	1.8	100
	FGNB60-10	3/8	10.5	22.3	17.3	15.5	44	11.4	1.8	100
	FGNB60-12	1/2	13	22.3	17.3	15.5	44	11.4	1.8	100
70 (2/0)	FGNB70-8	5/16	8.4	23.9	17.3	17.5	46.7	13.1	2	100
	FGNB70-10	3/8	10.5	23.9	17.3	17.5	46.7	13.1	2	100
	FGNB70-12	1/2	13	23.9	17.3	17.5	46.7	13.1	2	50
80 (3/0)	FGNB80-10	3/8	10.5	27	17.8	19.5	50.8	14.5	2.3	50
	FGNB80-12	1/2	13	27	17.8	19.5	50.8	14.5	2.3	50
100 (4/0)	FGNB100-8	5/16	8.4	28.6	17.7	22.3	54	16.4	2.7	50
	FGNB100-10	3/8	10.5	28.6	17.7	22.3	54	16.4	2.7	50
	FGNB100-12	1/2	13	28.6	17.7	22.3	54	16.4	2.7	50

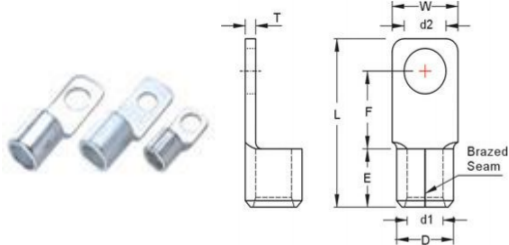

TERMINAL MATERIAL: COPPER

FINISH: Tin Plate



WIRE RANGE	ITEM NO.	STUD SIZE		DIMENSION mm							Q'TX BOX (pcs)
mm ² (A.W.G.)	ZSZT	d2		W	F	L	E	D	d1	T	
22 (4)	SQNBS22-5	#10	5.3	12.5	13.5	32	12	11.5	7.7	1.7	250
	SQNBS22-6	1/4"	6.4	12.5	13.5	32	12	11.5	7.7	1.7	250
	SQNBS22-8	5/16	8.4	12.5	13.5	32	12	11.5	7.7	1.7	250
38 (2)	SQNBS38-5	#10	5.3	13.5	16.3	38	13.8	13.3	9.4	1.8	200
	SQNBS38-6	1/4	6.4	13.5	16.3	38	13.8	13.3	9.4	1.8	200
	SQNBS38-8	5/16	8.4	13.5	16.3	38	13.8	13.3	9.4	1.8	200
60 (1/0)	SQNBS60-6	1/4	6.4	16	20	49	18.5	15.5	11	2	100
	SQNBS60-8	5/16	8.4	16	20	49	18.5	15.5	11	2	100
	SQNBS60-10	3/8	10.5	16	20	49	18.5	15.5	11	2	100
80 (3/0)	SQNBS80-8	5/16	8.4	21.8	20	49	19	19.5	14.5	2.3	50
	SQNBS80-10	3/8	10.5	21.8	20	49	19	19.5	14.5	2.3	50
	SQNBS80-12	1/2	13	21.8	20	49	19	19.5	14.5	2.3	50
100 (4/0)	SQNBS100-8	5/16	8.4	21.8	21	53	20	22.3	16.4	2.7	50
	SQNBS100-10	3/8	10.5	21.8	21	53	20	22.3	16.4	2.7	50
	SQNBS100-12	1/2	13	21.8	21	53	20	22.3	16.4	2.7	50
150 (250/300)	SQNBS125-8	5/16	8.4	21.8	20	54	22	22.9	17.5	2.7	25
	SQNBS125-10	3/8	10.5	21.8	20	54	22	22.9	17.5	2.7	25
	SQNBS125-12	1/2	13	21.8	20	54	22	22.9	17.5	2.7	25
	SQNBS150-8	5/16	8.4	22	22.3	61	26.5	26.5	19.5	3.2	25
	SQNBS150-10	3/8	10.5	22	22.3	61	26.5	26.5	19.5	3.2	25
	SQNBS150-12	1/2	13	22	22.3	61	26.5	26.5	19.5	3.2	25
180 (300/350)	SQNBS180-10	3/8	10.5	30	22.3	68	28.5	28.6	20.6	3.5	10
	SQNBS180-12	1/2	13	30	22.3	68	28.5	28.6	20.6	3.5	10
200 (400/500)	SQNBS200-10	3/8	10.5	36	22.3	72.5	31	32.7	24	4	10
	SQNBS200-12	1/2	13	36	22.3	72.5	31	32.7	24	4	10
	SQNBS200-16	5/16	13	36	22.3	72.5	31	32.7	24	4	10
250 (400/500)	SQNBS250-10	3/8	10.5	36	22.3	72.5	31	32.7	24	4	10
	SQNBS250-12	1/2	13	36	22.3	72.5	31	32.7	24	4	10
350 (500/600)	SQNBS325-12	1/2	13	37.2	32	87.7	35.5	37.6	28	4.3	5
	SQNBS325-16	5/8	17	37.2	32	87.7	35.5	37.6	28	4.3	5
	SQNBS325-18	11/16	19	37.2	32	87.7	35.5	37.6	28	4.3	5

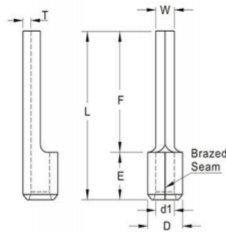

TERMINAL MATERIAL: COPPER

FINISH: Tin Plate



WIRE RANGE	ITEN NO.	ITEN NO	DIMENSION mm(inch)							Q'TX BOX (pcs)
mm ² (A.W.G)	ZSJT	5TS	W	F	L	E	D	d1	T	
0.5-1.5 (22-16)	YTPTNB1.25-9	PTNB1-9	1.9 (0.75)	9.0 (.354)	13.8 (.543)	4.8 (.189)	3.4 (.134)	1.7 (.067)	0.75 (.030)	1000
	YTPTNB1.25-10	PTNB1-10		10.0 (.394)	14.8 (.583)					1000
	YTPTNB1.25-12	PTNB1-12		12.0 (.472)	16.8 (.661)					1000
	YTPTNB1.25-13	PTNB1-13		13.0 (.512)	17.8 (.701)					1000
	YTPTNB1.25-14	PTNB1-14		14.0 (.551)	18.8 (.740)					1000
	YTPTNB1.25-18	PTNB1-18		18.0 (.709)	22.8 (.898)					1000
1.5-2.5 (16-14)	YTPTNB2-9	PTNB2-9	1.9 (0.75)	9.0 (.354)	13.8 (.543)	4.8 (.189)	4.1 (.161)	2.3 (.091)	0.8 (.031)	1000
	YTPTNB2-10	PTNB2-10		10.0 (.394)	14.8 (.583)					1000
	YTPTNB2-12	PTNB2-12		12.0 (.472)	16.8 (.661)					1000
	YTPTNB2-13	PTNB2-13		13.0 (.512)	17.8 (.701)					1000
	YTPTNB2-18	PTNB2-18		18.0 (.709)	23.0 (.906)					1000
2.5-6 (12-10)	YTPTNB5.5-13	PTNB5-13	2.8 (0.110)	14.0 (.551)	20.0 (.787)	6.0 (.236)	5.6 (.220)	3.4 (.134)	1.0 (.039)	1000
10 (8)	YTPTNB10-12	PTNB10-12	4.3 (.169)	14.0 (.551)	22.0 (.866)	8.0 (.315)	6.9 (.272)	4.5 (.177)	1.1 (.043)	1000
16 (6)	YTPTNB16-13	PTNB16-13	5.5 (.217)	16.0 (.630)	26.0(1. 024)	10.0 (.394)	8.4 (.331)	5.8 (.228)	1.2 (.047)	500
25 (4)	YTPTNB25-15	PTNB25-15	6.8 (.268)	20.0 (.787)	33.5(1. 319)	13.5 (.531)	9.5 (.374)	7.0 (.276)		400
35 (2)	YTPTNB35-20	PTNB35-20	8.0 (.315)	24.5 (.965)	40.5(1. 594)	16.0 (.630)	11.8 (.465)	8.4 (.331)	1.5 (.059)	200
50 (1/0)	YTPTNB50-20	PTNB50-20	9.5 (.374)	26.0(1. 024)	45.0(1. 772)	19.0 (.748)	13.6 (.535)	9.6 (.378)	1.8 (.098)	100
70 (2/0)	YTPTNB70-25	PTNB70-25	11.0 (.433)	31.0(1. 220)	55.0(2. 165)	24.0 (.945)	15.8 (.622)	11.4 (.449)	2.0 (.079)	50
95 (3/0)	YTPTNB95-25	PTNB95-25	12.5 (.492)	31.0(1. 220)	55.0(2. 165)		18.9 (.744)	13.5 (.531)	2.5 (.098)	50

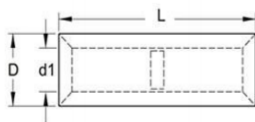

BUTT

TERMINAL MATERIAL: COPPER TUBULAR
FINISH: Tin Plate



WIRE RANGE	ITEN NO.	ITEN NO	DIMENSION mm(inch)				Q'TX BOX (pcs)
mm ² (A.W.G)	ZSZT	5TS	L	D	d1	T	
0.2-0.5 (26/22)	YTBNT0.75	BNT0.5	12.0(.472)	2.1(.083)	1.3(.051)	0.4(.016)	1000
0.5-1.5 (22/16)	YTBNT1.25	BNT1	15.0(.591)	3.3(.130)	1.7(.067)	0.8(.031)	1000
1.5-2.5 (16/14)	YTBNT2	BNT2	15.0(.591)	3.9(.154)	2.3(.091)	0.8(.031)	1000
2.5-4 (14-12)	YTBNT3.5	BNT3	15.0(.591)	5.0(.197)	3.0(.118)	1.0(.039)	1000
4-6 (12-10)	YTBNT5.5	BNT5	15.0(.591)	5.4(.213)	3.4(.134)	1.0(.039)	1000
8 (5)	YTBNT8	BNT8	21.0(.827)	7.0(.276)	4.6(.177)	1.2(.047)	500
14 (6)	YTBNT14	BNT14	26.0(1.024)	8.9(.350)	5.9(.232)	1.5(.059)	500
22 (4)	YTBNT22	BNT22	29.0(1.142)	11.3(.445)	7.8(.307)	1.75(.069)	250
38 (2)	YTBNT38	BNT38	32.0(1.260)	13.2(.520)	9.5(.374)	1.85(.073)	200
60 (1/0)	YTBNT60	BNT60	36.0(1.417)	15.3(.602)	11.4(.449)	1.95(.077)	100
70 (2/0)	YTBNT70	BNT70	37.0(1.457)	17.5(.689)	13.3(.524)	2.1(.083)	100
80 (3/0)	YTBNT80	BNT80	38.0(1.469)	19.5(.768)	14.5(.571)	2.5(.098)	50
100 (4/0)	YTBNT100	BNT100	38.0(1.469)	22.1(.870)	16.4(.646)	2.85(.112)	50
150 (250/300)	YTBNT150	BNT150	54.0(2.126)	26.4(1.039)	19.5(.768)	3.45(.136)	25
180 (300/350)	YTBNT180	BNT180	57.0(2.244)	28.5(1.122)	21.0(.827)	3.75(.148)	10
200 (400/500)	YTBNT200	BNT200	63.0(2.480)	32.4(1.276)	24.0(.945)	4.20(.165)	10
325 (500/600)	YTBNT325	BNT325	72.0(2.835)	37.0(1.457)	28.0(1.102)	4.50(.177)	5



TERMINAL MATERIAL: COPPER TUBULAR
FINISH: Tin Plate



WIRE RANGE	ITEN NO.	ITEN NO	DIMENSION mm(inch)				Q'TX BOX (pcs)
mm2 (A.W.G)	ZSZT	5TS	L	D	d1	T	
0.2-0.5 (26-22)	YTPNT0.5	PNT0.5	5.0(.197)	2.1(.083)	1.3(.051)	0.4(.016)	1000
0.5-1.5 (22-16)	YTPNT1.25	PNT1	8.0(.315)	3.3(.130)	1.7(.067)	0.8(.031)	1000
1.5-2.5 (16-14)	YTPNT2	PNT2	8.0(.315)	3.9(.154)	2.3(.091)	0.8(.031)	1000
2.5-4 (14-12)	YTPNT3.5	PNT3	8.5(.335)	5.0(.197)	3.0(.118)	1.0(.039)	1000
4-6 (12-10)	YTPNT5.5	PNT5	8.5(.335)	5.4(.213)	3.4(.134)	1.0(.039)	1000
8 (8)	YTPNT8	PNT8	9.5(.374)	7.0(.276)	4.6(.177)	1.2(.047)	1000
14 (6)	YTPNT14	PNT14	11.0(.433)	8.9(.350)	5.9(.232)	1.5(.059)	500
22 (4)	YTPNT22	PNT22	13.5(.531)	11.3(.445)	7.8(.307)	1.75(.069)	250
38 (2)	YTPNT38	PNT38	16.5(.650)	13.2(.520)	9.5(.374)	1.85(.073)	200
60 (1/0)	YTPNT60	PNT60	19.0(.748)	15.3(.602)	11.4(.449)	1.95(.077)	100
70 (2/0)	YTPNT70	PNT70	19.0(.748)	17.5(.689)	13.3(.524)	2.1(.083)	100
80 (3/0)	YTPNT80	PNT80	19.5(.768)	19.5(.768)	14.5(.571)	2.5(.098)	50
100 (4/0)	YTPNT100	PNT100	20.0(.787)	22.1(.870)	16.4(.646)	2.85(.112)	50
150 (250/300)	YTPNT150	PNT150	27.0(1.063)	26.4(1.039)	19.5(.768)	3.45(.136)	25
180 (300/350)	YTPNT180	PNT180	28.5(1.122)	28.5(1.122)	21.0(.827)	3.75(.148)	10
200 (400/500)	YTPNT200	PNT200	32.0(1.260)	32.4(1.276)	24.0(.945)	4.20(.165)	10
325 (500/600)	YTPNT325	PNT325	37.0(1.457)	37.0(1.457)	28.0(1.102)	4.50(.177)	5

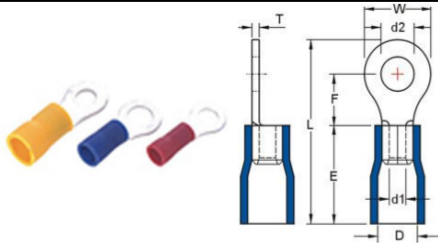

MAXIMUM ELECTRICAL RATING:

105°C 600 VOLTS MAX.

INSULATION MATERIAL: VINYL

TERMINAL MATERIAL: COPPER



WIRE RANGE	ITEN NO.	ITEN NO	STUD SIZE	DIMENSION mm (inch)							COLOR	Q'TX BOX (pcs)
mm ² (A.W.G)	ZSJT	5TS	d2	W	F	L	E	D	d1	T		
0.5-1.5 (22-16)	YTRV1.25-3	RV1-3.2	#4	3.2 (.126)	5.5 (.216)	5.0 (.197)	17.5 (.689)				Red	1000
	YTRVS1.25-3.5	RVS1-3.7	#6	3.7 (.146)								1000
	YTRVM1.25-3.5	RVM1-3.7	#6	3.7 (.146)	6.6 (.260)	6.3 (.248)	19.4 (.764)					1000
	YTRVL1.25-3.5	RVL1-3.7	#6	3.7 (.146)	8.0 (.315)	7.0 (.276)	20.8 (.819)					1000
	YTRVS1.25-4	RVS1-4	#8	4.3 (.169)	6.6 (.260)	6.3 (.248)	19.4 (.764)					1000
	YTRVL1.25-4	RVL1-4	#8	4.3 (.169)	8.0	7.0	20.8			0.75 (.030)		1000
	YTRV1.25-5	RV1-5	#10	5.3 (.209)								1000
	YTRVL1.25-5	RVL1-5	#10	5.3 (.209)			10.0 (.394)	4.0 (.157)	1.7 (.067)			1000
	YTRV1.25-6	RV1-6	1/4"	6.4 (.252)	11.6 (.457)	11.0 (.433)	26.8 (1.055)					1000
	YTRV1.25-8	RV1-8	5/16"	8.4 (.331)								1000
	YTRV1.25-10	RV1-10	3/8"	10.5 (.413)	13.6 (.535)	13.9 (.547)	30.5 (1.201)					1000
	YTRV1.25-12	RV1-12	1/2"	13.0 (.512)	19.2 (.756)	16.0 (.630)	35.4 (1.394)					1000
	YTRV1.25-14	RV1-14	9/16"	15.0 (.591)								1000
1.5-2.5 (16-14)	YTRV1.25-16	RV1-16	5/8"	17.0 (.669)	27.0 (1.063)	21.0 (.827)	44.3 (1.744)			0.8 (.031)	Blue	1000
	YTRV1.25-20	RV1-20	3/4"	21.0 (.827)								1000
	YTRV2-3	RV2-3.2	#4	3.2 (.126)		4.8 (.189)	17.8 (.701)					1000
	YTRVS2-3.5	RVS2-3.7	#6	3.7 (.146)	6.6 (.260)							1000
	YTRVM2-3.5	RVM2-3.7	#6	3.7 (.146)		6.3 (.248)	19.4 (.764)					1000
	YTRVL2-3.5	RVL2-3.7	#6	3.7 (.146)	8.5 (.335)	7.4 (.291)	21.8 (.858)					1000
	YTRVS2-4	RVS2-4	#8	4.3 (.169)	6.6 (.260)	6.3 (.248)	19.4 (.764)	10.0 (.394)	4.5 (.177)	2.3 (.091)		1000
	YTRVL2-4	RVL2-4	#8	4.3 (.169)	8.5 (.335)	7.8 (.307)				0.8 (.031)		1000
	YTRV2-5	RVS2-5	#10	5.3 (.209)			21.8 (.858)					1000
	YTRVL2-5	RVL2-5	#10	5.3 (.209)	9.5 (.374)	7.3 (.287)						1000
	YTRV2-6	RV2-6	1/4"	6.4 (.252)	12.0 (.472)	11.0 (.433)	26.8 (1.055)					1000
	YTRV2-8	RV2-8	5/16"	8.4 (.331)	12.0 (.472)	11.0 (.433)	26.8 (1.055)					1000

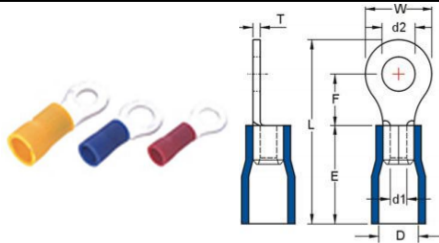

MAXIMUM ELECTRICAL RATING:

105°C 600 VOLTS MAX.

INSULATION MATERIAL: VINYL

TERMINAL MATERIAL: COPPER



WIRE RANGE	ITEN NO.	ITEN NO	STUD SIZE		DIMENSION mm (inch)						COLOR	Q'TX BOX (pcs)	
mm2 (A.W.G)	ZSJT	5TS	d2		W	F	L	E	D	d1			T
1.5-2.5 (16-14)	YTRV2-10	RV2-10	3/8"	10.5 (.413)	13.6 (.535)	13.9 (.547)	30.5 (1.201)	10.0 (.394)	4.5 (.177)	2.3 (.091)	0.8 (.031)	Blue	1000
	YTRV2-12	RV2-12	1/2"	13.0 (.512)	19.2 (.756)	16.0 (.630)	35.4 (1.394)						1000
	YTRV2-14	RV2-14	9/16"	15.0 (.591)	27.0 (1.063)	21.0 (.827)	44.3 (1.744)						1000
	YTRV2-16	RV2-16	5/8"	17.0 (.669)									1000
	YTRV2-20	RV2-20	3/4"	21.0 (.827)									1000
2.5-4 (14-12)	YTRV3.5-4	RV3-4	#8	4.3 (.169)	8.0 (.315)	8.0 (.315)	25.0 (.984)	13.0 (.512)	6.3 (.248)	3.0 (.188)	1.0 (.039)	Black	1000
	YTRVS3.5-5	RVS3-5	#10	5.3 (.209)									1000
	YTRVL3.5-5	RVL3-5	#10	5.3 (.209)	12.0 (.472)	9.4 (.370)	28.4 (1.181)						1000
	YTRV3.5-6	RV3-6	1/4"	6.4 (.252)									1000
4-6 (12-10)	YTRV5.5-3.5	RV5-3.7	#6	3.7 (.146)	7.2 (.283)	6.1 (.240)	22.7 (.894)	13.0 (.512)	6.4 (.252)	3.4 (.134)	1.0 (.039)	Yellow	500
	YTRVS5.5-4	RVS5-4	#8	4.3 (.169)									500
	YTRVL5.5-4	RVL5-4	#8	4.3 (.169)	9.5 (.374)	8.3 (.327)	26.0 (1.023)						500
	YTRV5.5-5	RV5-5	#10	5.3 (.209)									500
	YTRV5.5-6	RV5-6	1/4"	6.4 (.252)	12.0 (.472)	10.5 (.413)	29.5 (1.167)						500
	YTRVM5.5-6	RVM5-6	1/4"	6.4 (.252)									500
	YTRV5.5-8	RV5-8	5/16"	8.4 (.331)	15.0 (.591)	13.3 (.524)	34.0 (1.339)						500
	YTRV5.5-10	RV5-10	3/8"	10.5 (.413)									500
	YTRV5.5-12	RV5-12	1/2"	13.0 (.512)	19.2 (.756)	16.0 (.630)	38.6 (1.520)						500
	YTRV5.5-14	RV5-14	9/16"	15.0 (.591)									500
	YTRV5.5-16	RV5-16	5/8"	17.0 (.669)	32.0 (1.260)	25.2 (.992)	54.2 (2.134)						500
	YTRV5.5-20	RV5-20	3/4"	21.0 (.827)									500
8 (8)	YTRVB8-3.7	RVB8-3.7	#6	3.7	8	9.3	30	16.7	8.5	4.5	1.2	Red	500
	YTRVBS8-4	RVBS8-4	#8	4.3	8	9.3	30	16.7	8.5	4.5	1.2		500
	YTRVBL8-4	RVBL8-4	#8	4.3	12	9.3	32	16.7	8.5	4.5	1.2		500
	YTRVBS8-5	RVBS8-5	#10	5.3	8.8	10.5	31.6	16.7	8.5	4.5	1.2		500
	YTRVBM8-5	RVBM8-5	#10	5.3	12	9.3	32	16.7	8.5	4.5	1.2		500

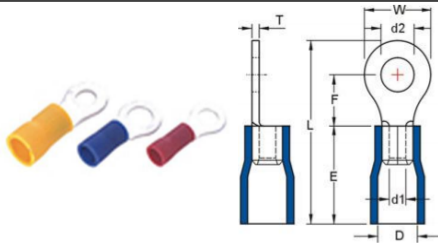

MAXIMUM ELECTRICAL RATING:

105°C 600 VOLTS MAX.

INSULATION MATERIAL: VINYL

TERMINAL MATERIAL: COPPER



WIRE RANGE	ITEN NO.	ITEN NO	STUD SIZE		DIMENSION mm (inch)							COLOR	Q'TX BOX (pcs)
mm2 (A.W.G)	ZSJT	5TS	d2		W	F	L	E	D	d1	T		
8 (8)	YTRVBL8-5	RVBL8-5	#10	5.3	15	13.8	38	16.7	8.5	4.5	1.2	Red	500
	YTRVBS8-6	RVBS8-6	1/4"	6.4	12	9.3	31.5	16.7	8.5	4.5	1.2		500
	YTRVBL8-6	RVBL8-6	1/4"	6.4	15	13.6	38	16.7	8.5	4.5	1.2		500
	YTRVB8-8	RVB8-8	5/16"	8.4	15	13.6	38	16.7	8.5	4.5	1.2		500
	YTRVB8-10	RVB8-10	3/8"	10.5	15	13.6	38	16.7	8.5	4.5	1.2		500
	YTRVB8-11	RVB8-11	7/16"	11.5	20	15	41.7	16.7	8.5	4.5	1.2		500
	YTRVB8-12	RVB8-12	1/2"	13	20	15	41.7	16.7	8.5	4.5	1.2		500
	YTRVB8-14	RVB8-14	9/16"	15	31.6	25.6	57.7	16.7	8.5	4.5	1.2		500
	YTRVB8-16	RVB8-16	5/8"	17	31.6	25.6	57.7	16.7	8.5	4.5	1.2		500
	YTRVB8-18	RVB8-18	11/16"	19	31.6	25.6	57.7	16.7	8.5	4.5	1.2		500
	YTRVB8-20	RVB8-20	3/4"	21	31.6	25.6	57.7	16.7	8.5	4.5	1.2		500
14 (6)	YTRVB14-4	RVB14-4	#8	4.3	12	13.3	41.8	22.5	10.5	5.8	1.5	Blue	250
	YTRVB14-5	RVB14-5	#10	5.3	12	13.3	41.8	22.5	10.5	5.8	1.5		250
	YTRVBS14-6	RVBS14-6	1/4"	6.4	12	13.3	41.8	22.5	10.5	5.8	1.5		250
	YTRVBL14-6	RVBL14-6	1/4"	6.4	16	14.2	44.5	22.5	10.5	5.8	1.5		250
	YTRVB14-8	RVB14-8	5/16"	8.4	16	14.2	44.5	22.5	10.5	5.8	1.5		250
	YTRVB14-10	RVB14-10	3/8"	10.5	16	14.2	44.5	22.5	10.5	5.8	1.5		250
	YTRVB14-11	RVB14-11	7/16"	11.5	22	19.8	53	22.5	10.5	5.8	1.5		250
	YTRVB14-12	RVB14-12	1/2"	13	22	19.8	53	22.5	10.5	5.8	1.5		250
	YTRVB14-14	RVB14-14	9/16"	15	31.6	25.3	63	22.5	10.5	5.8	1.5		250
	YTRVB14-16	RVB14-16	5/8"	17	31.6	25.3	63	22.5	10.5	5.8	1.5		250
	YTRVB14-18	RVB14-18	11/16"	19	31.6	25.3	63	22.5	10.5	5.8	1.5		250
YTRVB14-20	RVB14-20	3/4"	21	31.6	25.3	63	22.5	10.5	5.8	1.5	250		
22 (4)	YTRVB22-4	RVB22-4	#8	4.3	12.2	15.1	45.2	24	13	7.7	1.7	Yellow	200
	YTRVBS22-4	RVBS22-4	#8	4.3	12.2	15.1	45.4	24	13	7.7	1.7		200
	YTRVBS22-5	RVBS22-5	#10	5.3	12.2	15.1	45.2	24	13	7.7	1.7		200
	YTRVBL22-5	RVBL22-5	#10	5.3	16.5	13.5	45.5	24	13	7.7	1.7		200
	YTRVBS22-6	RVBS22-6	1/4"	6.4	12.2	15.1	45	24	13	7.7	1.7		200
	YTRVBL22-6	RVBL22-6	1/4"	6.4	16.5	13.5	45.5	24	13	7.7	1.7		200
	YTRVB22-8	RVB22-8	5/16"	8.4	16.5	13.5	45.5	24	13	7.7	1.7		200
	YTRVBS22-8	RVBS22-8	5/16"	8.4	12.2	15.1	45.4	24	13	7.7	1.7		200
	YTRVB22-10	RVB22-10	3/8"	10.5	16.5	13.5	45.7	24	13	7.7	1.7		200
	YTRVBL22-10	RVBL22-10	3/8"	10.5	17.5	16	48.7	24	13	7.7	1.7		200
	YTRVB22-11	RVB22-11	7/16"	11.5	22	19.7	54.5	24	13	7.7	1.7		200
	YTRVB22-12	RVB22-12	1/2"	13	22	19.7	54.5	24	13	7.7	1.7		200
	YTRVB22-14	RVB22-14	9/16"	15	30	24.2	63	24	13	7.7	1.7		200
	YTRVB22-16	RVB22-16	5/8"	17	30	24.2	63	24	13	7.7	1.7		200
	YTRVB22-18	RVB22-18	11/16"	19	30	24.2	63	24	13	7.7	1.7		200
	YTRVB22-20	RVB22-20	3/4"	21	30	24.2	63	24	13	7.7	1.7		200

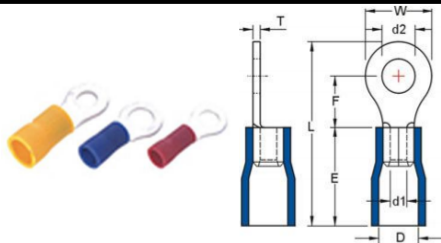

MAXIMUM ELECTRICAL RATING:
105°C 600 VOLTS MAX.
INSULATION MATERIAL: VINYL
TERMINAL MATERIAL: COPPER



WIRE RANGE	ITEN NO.	ITEN NO	STUD SIZE		DIMENSION mm (inch)							COLOR	Q'TX BOX (pcs)
mm2 (A.W.G)	ZSZT	5TS	d2		W	F	L	E	D	d1	T		
38 (2)	YTRVB38-5	RVB38-5	#10	5.3	15.3	17.4	52	27	14.5	9.4	1.8	Red	100
	YTRVBS38-6	RVBS38-6	1/4"	6.4	15.3	17.4	52	27	14.5	9.4	1.8		100
	YTRVBL38-6	RVBL38-6	1/4"	6.4	22	17.7	55.7	27	14.5	9.4	1.8		100
	YTRVBS38-8	RVBS38-8	5/16"	8.4	15.3	17.4	52	27	14.5	9.4	1.8		100
	YTRVBL38-8	RVBL38-8	5/16"	8.4	22	17.7	55.7	27	14.5	9.4	1.8		100
	YTRVBS38-10	RVBS38-10	3/8"	10.5	15.3	17.4	52	27	14.5	9.4	1.8		100
	YTRVBL38-10	RVBL38-10	3/8"	10.5	22	17.7	55.7	27	14.5	9.4	1.8		100
	YTRVB38-11	RVB38-11	7/16"	11.5	22	17.7	55.7	27	14.5	9.4	1.8		100
	YTRVB38-12	RVB38-12	1/2"	13	22	17.7	55.7	27	14.5	9.4	1.8		100
	YTRVB38-13	RVB38-13	9/16"	14	22	17.7	55.7	27	14.5	9.4	1.8		100
	YTRVB38-14	RVB38-14	9/16"	15	30	23.3	65	27	14.5	9.4	1.8		100
	YTRVB38-16	RVB38-16	5/8"	17	30	23.3	65	27	14.5	9.4	1.8		100
	YTRVB38-18	RVB38-18	11/16"	19	30	23.3	65	27	14.5	9.4	1.8		100
	YTRVB38-20	RVB38-20	3/4"	21	30	23.3	65	27	14.5	9.4	1.8		100

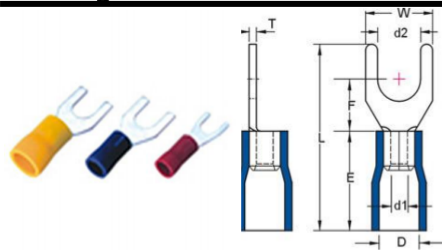

MAXIMUM ELECTRICAL RATING:

105°C 600 VOLTS MAX.

INSULATION MATERIAL: VINYL

TERMINAL MATERIAL: COPPER



WIRE RANGE	ITEN NO.	ITEN NO	STUD SIZE		DIMENSION mm (inch)							COLOR	Q'TX BOX (pcs)
mm2 (A.W.G)	ZSJT	5TS	d2		W	F	L	E	D	d1	T		
0.5-1.5 (22-16)	YTSV1.5-3	SV1-3.2	#4	3.2 (.126)	5.7 (.323)	6.5 (.256)	21.0 (.827)	10.0 (.394)	4.0 (.157)	1.7 (.067)	0.75 (.030)	Red	1000
	YTSVS1.5-3.5	SVS1-3.7	#6	3.7 (.146)									
	YTSVL1.5-3.5	SVL1-3.7	#6	3.7 (.146)	6.4 (.252)								1000
	YTSVLL1.5-3.5	SVLL1-3.7	#6	3.7 (.146)	7.2 (.283)								1000
	YTSVS1.5-4	SVS1-4	#8	4.3 (.169)	6.4 (.252)								1000
	YTSVM1.5-4	SVM1-4	#8	4.3 (.169)	7.2 (.283)	6.5 (.256)	21.0 (.827)						1000
	YTSVL1.5-4	SVL1-4	#8	4.3 (.169)	8.1 (.319)								1000
	YTSVS1.5-5	SVS1-5	#10	5.3 (.209)	6.5 (.256)	27.0 (1.063)							1000
	YTSVL1.5-5	SVL1-5	#10	5.3 (.209)									9.5 (.374)
	YTSVS1.5-6	SVS1-6	1/4"	6.4 (.252)	11.0 (.433)								1000
	YTSVL1.5-6	SVL1-6	1/4"	6.4 (.252)		12.0 (.472)	1000						
1.5-2.5 (16-14)	YTSV2-3	SV2-3.2	#4	3.2 (.126)	5.7 (.224)	6.5 (.256)	21.0 (.827)	10.0 (.394)	4.5 (.177)	2.3 (.091)	0.8 (.031)	Blue	1000
	YTSVS2-3.5	SVS2-3.7	#6	3.7 (.146)									
	YTSVL2-3.5	SVL2-3.7	#6	3.7 (.146)	6.0 (.236)	6.5 (.256)							1000
	YTSVLL2-3.5	SVLL2-3.7	#6	3.7 (.146)	7.2 (.283)								1000
	YTSVS2-4	SVS2-4	#8	4.3 (.169)	6.4 (.252)								1000
	YTSVM2-4	SVM2-4	#8	4.3 (.169)	7.2 (.283)	6.5 (.256)	21.0 (.827)						1000
	YTSVL2-4	SVL2-4	#8	4.3 (.169)	7.9 (.311)								1000
	YTSVS2-5	SVS2-5	#10	5.3 (.209)	9.3 (.366)	27.0 (1.063)							1000
	YTSVL2-5	SVL2-5	#10	5.3 (.209)									1000
	YTSVS2-6	SVS2-6	1/4"	6.4 (.252)	11.0 (.433)								27.0 (1.063)
	YTSVL2-6	SVL2-6	1/4"	6.4 (.252)		12.0 (.472)	1000						

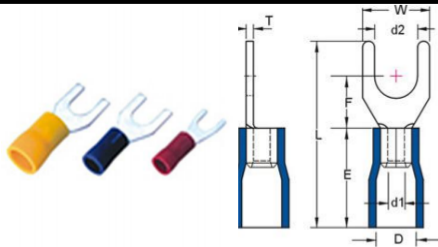

MAXIMUM ELECTRICAL RATING:

105°C 600 VOLTS MAX.

INSULATION MATERIAL: VINYL

TERMINAL MATERIAL: COPPER



WIRE RANGE	ITEN NO.	ITEN NO	STUD SIZE		DIMENSION mm (inch)							COLOR	Q'TX BOX (pcs)
mm2 (A.W.G)	ZSZT	5TS	d2		W	F	L	E	D	d1	T		
2.5-4 (14-12)	YTSV3.5-3.5	SV3-3.7	#6	3.7 (.146)	8.0 (.315)	7.0 (.276)	25.3 (.996)	13.0 (.512)	6.3 (.248)	3.0 (.188)	1.0 (.039)	Black	1000
	YTSV3.5-4	SV3-4	#8	4.3 (.169)									1000
	YTSV3.5-5	SV3-5	#10	5.3 (.209)									1000
	YTSV3.5-6	SV3-6	1/4"	6.4 (.252)	12.0 (.472)	9.1 (.358)	28.5 (1.122)	1000					
4-6 (12-10)	YTSVS5.5-3.5	SVS5-3.7	#6	3.7 (.146)	7.2 (.283)	7.5 (.295)	24.4 (.961)	13.0 (.512)	6.4 (.252)	3.4 (.134)	1.0 (.039)	Yellow w	500
	YTSV5.5-3.5	SV5-3.7	#6	3.7 (.146)	8.3 (.327)	7.0 (.276)	25.5 (1.004)						500
	YTSVSS5.5-4	SVSS5-4	#8	4.3 (.169)	7.2 (.283)	7.5 (.295)	24.4 (.961)						500
	YTSVS5.5-4	SVS5-4	#8	4.3 (.169)	8.3 (.327)	7.0 (.276)	25.5 (1.004)						500
	YTSVL5.5-4	SVL5-4	#8	4.3 (.169)	9.0 (.283)	7.0 (.276)	25.5 (1.004)	13.0 (.512)	6.4 (.252)	3.4 (.134)	1.0 (.039)		500
	YTSV5.5-5	SV5-5	#10	5.3 (.209)									500
	YTSVS5.5-6	SVS5-6	1/4"	6.4 (.252)									500
	YTSVL5.5-6	SVL5-6	1/4"	6.4 (.252)	12.0 (.472)	12.0 (.472)	31.5 (1.240)						500
	YTSV5.5-8	SV5-8	5/16"	8.4 (.331)	14.0 (.551)	10.5 (.413)	30.5 (1.201)						500

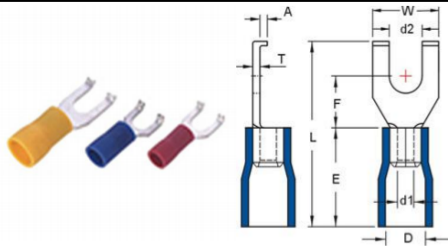

MAXIMUM ELECTRICAL RATING:

105°C 600 VOLTS MAX.

INSULATION MATERIAL: VINYL

TERMINAL MATERIAL: COPPER



WIRE RANGE	ITEN NO.	ITEN NO	STUD SIZE		DIMENSION mm (inch)							COLOR	Q'TX BOX (pcs)
mm2 (A.W.G)	ZSJT	5TS	d2		W	F	L	E	D	d1	T		
0.5-1.5 (22-16)	YTFSV1.5-3	FSV1-3.2	#4	3.2 (.126)	7.5 (.295)	5.1 (.201)	19.0 (.748)	10.0 (.394)	4.0 (.157)	1.7 (.067)	0.75 (.030) A:1.5 (.059)	Red	1000
	YTFSVS1.5-3	FSVS1-3.2	#4	3.2 (.126)	6.4 (.252)								1000
	YTFSV1.5-3.5	FSV1-3.7	#6	3.7 (.146)	7.5 (.295)								1000
	YTFSVS1.5-3.5	FSVS1-3.7	#6	3.7 (.146)	6.4 (.252)								1000
	YTFSVL1.5-3.5	FSVL1-3.7	#6	3.7 (.146)	8.5 (.335)	7.2 (.283)	24.5 (.965)						1000
	YTFSV1.5-4	FSV1-4	#8	4.3 (.169)	7.5 (.295)	5.1 (.201)	19.0 (.748)						1000
	YTFSVL1.5-4	FSVL1-4	#8	4.3 (.169)	8.5 (.335)	7.2 (.283)	24.5 (.965)						1000
	YTFSV1.5-5	FSV1-5	#10	5.3 (.209)	7.5 (.295)	5.1 (.201)	19.0 (.748)						1000
	YTFSVL1.5-5	FSVL1-5	#10	5.3 (.209)	8.5 (.335)	7.2 (.283)	24.5 (.965)						1000
1.5-2.5 (16-14)	YTFSV2-3.5	FSV2-3.7	#6	3.7 (.146)	7.5 (.295)	5.2 (.205)	19.5 (.768)	10.0 (.394)	4.5 (.177)	2.3 (.091)	0.8 (.031) A:1.5 (.059)	Blue	1000
	YTFSVL2-3.5	FSVL2-3.7	#6	3.7 (.146)	8.5 (.335)	7.2 (.283)	23.0 (.906)						1000
	FVS2-4	FVS2-4	#8	4.3 (.169)	7.5 (.295)	5.2 (.205)	19.5 (.768)						1000
	YTFSVM2-4	FSVM2-4	#8	4.3 (.169)	8.0 (.315)	6.8 (.266)	23.5 (.925)						1000
	YTFSVL2-4	FSVL2-4	#8	4.3 (.169)	8.5 (.335)	7.2 (.283)	23.0 (.906)						1000
	YTFSV2-5	FSV2-5	#10	5.3 (.209)	7.5 (.295)	5.2 (.205)	19.5 (.768)						1000
	YTFSVL2-5	FSVL2-5	#10	5.3 (.209)	8.5 (.335)	7.2 (.283)	23.0 (.906)						1000
4-6 (12-10)	YTFSV5.5-3.5	FSV5-3.7	#6	3.7 (.146)	8.5 (.335)	7.5 (.295)	27.0 (1.063)	13.0 (.512)	6.4 (.252)	3.4 (.134)	1.0 (.039) A:1.5 (.059)	Yellow w	500
	YTFSVS5.5-3.5	FSVS5-3.7	#6	3.7 (.146)	7.6 (.299)	6.2 (.244)	25.5 (1.004)						500
	YTFSV5.5-4	FSV5-4	#8	4.3 (.169)	8.5 (.335)	7.5 (.295)	27.0 (1.063)						500
	YTFSVS5.5-4	FSVS5-4	#8	4.3 (.169)	7.6 (.299)	6.2 (.244)	25.5 (1.004)						500
	YTFSV5.5-5	FSV5-5	#10	5.3 (.209)	8.5 (.335)	7.5 (.295)	27.0 (1.063)						500
	YTFSVS5.5-5	FSVS5-5	#10	5.3 (.209)	7.6 (.299)	6.2 (.244)	25.5 (1.004)						500

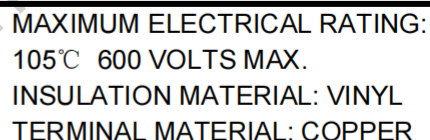

WIRE RANGE	ITEN NO.	ITEN NO	STUD SIZE		DIMENSION mm (inch)						COLOR	Q'TX BOX (pcs)				
mm2 (A.W.G)	ZSZT	5TS	d2		W	F	L	E	D	d1			T			
0.5-1.5 (22-16)	YTHV1.5-3.5	HV1-3.7	#6	3.7 (.146)	8.0 (.315)	7.0 (.276)	20.8 (.819)	10.0 (.394)	4.0 (.157)	1.7 (.067)	0.75 (.030)	Red	1000			
	YTHV1.5-4	HV1-4	#8	4.3 (.169)									1000			
	YTHV1.5-5	HV1-5	#10	5.3 (.209)									1000			
	YTHV1.5-6	HV1-6	1/4"	6.4 (.252)									11.6 (.457)	11.0 (.433)	26.8 (1.055)	1000
1.5-2.5 (16-14)	YTHV2-3.5	HV2-3.7	#6	3.7 (.146)	8.5 (.335)	7.4 (.291)	21.8 (.858)	10.0 (.394)	4.5 (.177)	2.3 (.091)	0.8 (.031)	Blue	1000			
	YTHV2-4	HV2-4	#8	4.3 (.169)									1000			
	YTHV2-5	HV2-5	#10	5.3 (.209)									9.5 (.374)	7.3 (.287)	1000	
	YTHV2-6	HV2-6	1/4"	6.4 (.252)									12.0 (.472)	11.0 (.433)	26.8 (1.055)	1000
4-6 (12-10)	YTHV5.5-3.5	HV5-3.7	#6	3.7 (.146)	9.5 (.374)	9.5 (.374)	26.8 (1.055)	13.0 (.512)	6.4 (.252)	3.4 (.194)	1.0 (.039)	Yellow	500			
	YTHV5.5-4	HV5-4	#8	4.3 (.169)									500			
	YTHV5.5-5	HV5-5	#10	5.3 (.209)									500			
	YTHV5.5-6	HV5-6	1/4"	6.4 (.252)									12.0 (.472)	10.3 (.406)	29.5 (1.161)	500
	YTHV5.5-8	HV5-8	5/16"	8.4 (.331)									15.0 (.591)	13.5 (.531)	34.0 (1.339)	500

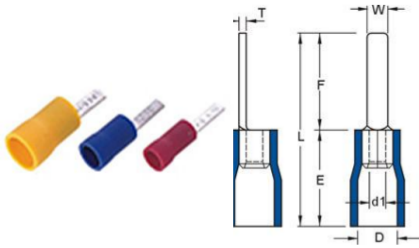

MAXIMUM ELECTRICAL RATING:

105°C 600 VOLTS MAX.

INSULATION MATERIAL: VINYL

TERMINAL MATERIAL: COPPER



WIRE RANGE	ITEN NO.	ITEN NO	DIMENSION mm (inch)							COLOR	Q'TX BOX (pcs)
mm ² (A.W.G)	ZSZT	5TS	W	F	L	E	D	d1	T		
0.5-1.5 (22-16)	YTDBV1.5-9	DBV1-9	2.8	9.0	18.8	10.0 (.394)	4.0 (.157)	1.7 (.067)	0.75 (.030)	Red	1000
	YTDBV1.5-10	DBV1-10	2.3 (.091)	10.0 (.394)	19.8 (.780)						1000
	YTDBV1.5-11	DBV1-11	3.0 (.118)	11.0 (.433)	20.8 (.819)						1000
	YTDBV1.5-13	DBV1-13	3.0 (.118)	13.0 (.512)	22.8 (.898)						1000
	YTDBV1.5-14	DBV1-14	3.0 (.118)	14.0 (.551)	23.8 (.937)						1000
	YTDBV1.5-18	DBV1-18	2.2 (.087)	18.0 (.709)	27.8 (1.094)						1000
	YTDBVS1-18	DBVS1-18	2.0 (.079)								1000
1.5-2.5 (16-14)	YTDBV2-9	DBV2-9	2.8 (.110)	9.0 (.354)	18.8 (.740)	10.0 (.394)	4.5 (.177)	2.3 (.091)	0.8 (.031)	Blue	1000
	YTDBV2-10	DBV2-10	2.4 (.094)	10.0 (.394)	19.8 (.780)						1000
	YTDBV2-13	DBV2-13	2.4 (.094)	13.0 (.512)	22.8 (.898)						1000
	YTDBVL2-13	DBVL2-13	3.0 (.118)								1000
	YTDBV2-14	DBV2-14	2.4 (.094)	14.0 (.551)	23.8 (.937)						1000
	YTDBVL2-14	DBVL2-14	3.0 (.118)								1000
	YTDBVS2-18	DBVS2-18	2.0 (.079)								1000
	YTDBV2-18	DBV2-18	2.2 (.087)	18.0 (.709)	27.8 (1.094)						1000
	YTDBVL2-18	DBVL2-18	2.8 (.110)								1000
4-6 (12-10)	YTDBV5.5-10	DBV5-10	2.8 (.110)	10.0 (.394)	23.0 (.906)	13.5 (.512)	6.4 (.252)	3.4 (.134)	1.0 (.039)	Yellow	500
	YTDBVS5.5-14	DBVS5-14	4.0 (.157)	14.0 (.551)	27.0 (1.063)						500
	YTDBV5.5-14	DBV5-14	4.5 (.177)	14.0 (.551)							500
	YTDBVS5.5-18	DBVS5-18	2.0 (.079)	18.0 (.709)	31.0 (1.120)			3.6 (.142)			500
	YTDBV5.5-18	DBV5-18	4.5 (.177)	18.0 (.709)				3.4 (.134)			500

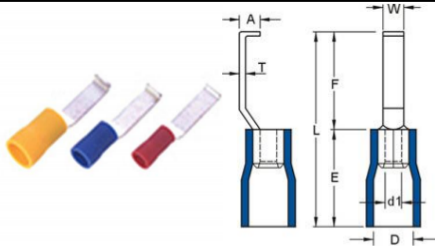

MAXIMUM ELECTRICAL RATING:
105°C 600 VOLTS MAX.
INSULATION MATERIAL: VINYL
TERMINAL MATERIAL: COPPER



WIRE RANGE	ITEN NO.	ITEN NO	DIMENSION mm (inch)							COLOR	Q'TX BOX (pcs)
mm ² (A.W.G)	ZSJT	5TS	W	F	L	E	D	d1	T		
0.5-1.5 (22-16)	YTLBV1.5-3	LBV1-3	3.0 (.118)	16.8 (.661)	27.2 (1.071)	10.0 (.394)	4.0 (.157)	1.7 (.067)	0.75 (.030)	Red	1000
	YTLBV1.5-4.6	LBV1-4.6	4.6 (.181)						A:2.1 (.083)		1000
1.5-2.5 (16-14)	YTLBV2-3	LBV2-3	3.0 (.118)	16.8 (.661)	27.2 (1.071)	10.0 (.394)	4.5 (.177)	2.3 (.091)	0.8 (.031)	Blue	1000
	YTLBV2-4.6	LBV2-4.6	4.6 (.181)						A:2.1 (.083)		1000
4-6 (12-10)	YTLBV5.5-3	LBV5-3	3.0 (.118)	17.2 (.677)	30.2 (1.189)	13.0 (.512)	6.4 (.252)	3.4 (.134)	1.0 (.039)	Yellow	500
	YTLBV5.5-4.6	LBV5-4.6	4.6 (.181)						A:2.75 (.108)		500

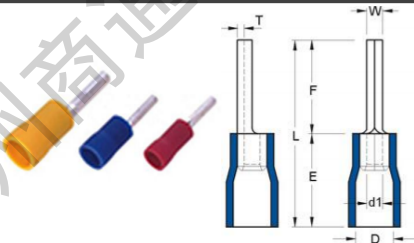

MAXIMUM ELECTRICAL RATING:
105°C 600 VOLTS MAX.
INSULATION MATERIAL: VINYL
TERMINAL MATERIAL: COPPER



WIRE RANGE	ITEN NO.	ITEN NO	DIMENSION mm (inch)							COLOR	Q'TX BOX (pcs)
mm ² (A.W.G)	ZSJT	5TS	W	F	L	E	D	d1	T		
0.5-1.5 (22-16)	YTPTV1.5-9	PTV1-9	1.9 (.075)	9.0 (.354)	18.8 (.740)	10.0 (.394)	4.0 (.157)	1.7 (.067)	0.75 (.030)	Red	1000
	YTPTV1.5-10	PTV1-10		10.0 (.394)	19.8 (.780)						1000
	YTPTV1.5-12	PTV1-12		12.0 (.472)	21.8 (.858)						1000
	YTPTV1.5-13	PTV1-13		13.0 (.512)	22.8 (.898)						1000
	YTPTV1.5-14	PTV1-14		14.0 (.551)	23.8 (.937)						1000
	YTPTV1.5-18	PTV1-18		18.0 (.709)	27.8 (1.094)						1000
1.5-2.5 (16-14)	YTPTV2-9	PTV2-9	1.9 (.075)	9.0 (.354)	18.8 (.740)	10.0 (.394)	4.5 (.177)	2.3 (.097)	0.8 (.031)	Blue	1000
	YTPTV2-10	PTV2-10		10.0 (.394)	19.8 (.780)						1000
	YTPTV2-12	PTV2-12		12.0 (.472)	21.8 (.858)						1000
	YTPTV2-13	PTV2-13		13.0 (.512)	22.8 (.898)						1000
	YTPTV2-18	PTV2-18		18.0 (.709)	28.0 (1.102)						1000
4-6 (12-10)	YTPTV5.5-13	PTV5-13	2.8 (.110)	14.0 (.551)	27.0 (1.063)	13.0 (.512)	6.4 (.252)	3.4 (.134)	1.0 (.039)	Yellow	500

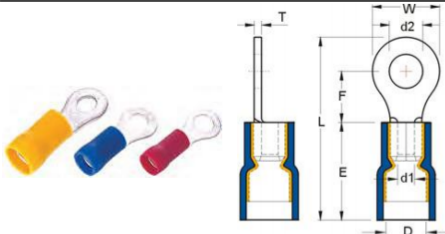

MAXIMUM ELECTRICAL RATING:

105°C 600 VOLTS MAX.

INSULATION MATERIAL: VINYL

TERMINAL MATERIAL: COPPER



WIRE RANGE	ITEN NO.	ITEN NO	STUD SIZE	DIMENSION mm (inch)							COLOR	Q'TX BOX (pcs)
mm ² (A.W.G)	ZSZT	5TS	d2	W	F	L	E	D	d1	T		
0.5-1.5 (22-16)	YTRVD1.25-3.2	RD1-3.2	#4	3.2 (.126)	5.5 (.216)	5.0 (.197)	18.0 (.709)				Red	1000
	YTRVDS1.25-3.5	RDS1-3.7	#6	3.7 (.146)								1000
	YTRVDM1.25-3.5	RDM1-3.7	#6	3.7 (.146)	6.6 (.260)	6.3 (.248)	19.9 (.783)					1000
	YTRVDL1.25-3.5	RDL1-3.7	#6	3.7 (.146)	8.0 (.315)	7.0 (.276)	21.3 (.839)					1000
	YTRVDS1.25-4	RDS1-4	#8	4.3 (.169)	6.6 (.260)	6.3 (.248)	19.9 (.783)					1000
	YTRVDL1.25-4	RDL1-4	#8	4.3 (.169)	8.0 (.315)	7.0 (.276)	21.3 (.839)			0.75 (.030)		1000
	YTRVD1.25-5	RD1-5	#10	5.3 (.209)								1000
	YTRVDL1.25-5	RDL1-5	#10	5.3 (.209)			10.5 (.413)	4.2 (.165)	1.7 (.067)			1000
	YTRVD1.25-6	RD1-6	1/4"	6.4 (.252)	11.6 (.457)	11.0 (.433)	27.3 (1.075)					1000
	YTRVD1.25-8	RD1-8	5/16"	8.4 (.331)								1000
	YTRVD1.25-10	RD1-10	3/8"	10.5 (.413)	13.6 (.535)	13.9 (.547)	31.0 (1.220)					1000
	YTRVD1.25-12	RD1-12	1/2"	13.0 (.512)	19.6 (.756)	16.0 (.630)	35.9 (1.413)					1000
	YTRVD1.25-14	RD1-14	9/16"	15.0 (.591)								1000
	YTRVD1.25-16	RD1-16	5/8"	17.0 (.669)	27.0 (1.063)	21.0 (.827)	44.8 (1.764)			0.8 (.031)		1000
	YTRVD1.25-20	RD1-20	3/4"	21.0 (.827)								1000
1.5-2.5 (16-14)	YTRVD2-3.2	RD2-3.2	#4	3.2 (.126)		4.2 (.165)	18.3 (.720)				Blue	1000
	YTRVDS2-3.5	RDS2-3.7	#6	3.7 (.146)	6.6 (.260)							1000
	YTRVDM2-3.5	RDM2-3.7	#6	3.7 (.146)		6.3 (.248)	19.9 (.783)					1000
	YTRVDL2-3.5	RDL2-3.7	#6	3.7 (.146)	8.5 (.335)	7.8 (.307)	22.3 (.878)					1000
	YTRVDS2-4	RDS2-4	#8	4.3 (.169)	6.6 (.260)	6.3 (.248)	19.9 (.783)	10.5 (.413)	5.0 (.197)	2.3 (.091)		1000
	YTRVDL2-4	RDL2-4	#8	4.3 (.169)	8.5 (.335)	7.8 (.307)				0.8 (.031)		1000
	YTRVDS2-5	RDS2-5	#10	5.3 (.209)			22.3 (.878)					1000
	YTRVDL2-5	RDL2-5	#10	5.3 (.209)	9.5 (.374)	7.3 (.287)						1000
	YTRVD2-6	RD2-6	1/4"	6.4 (.252)	12.0 (.472)	11.0 (.433)	27.3 (1.075)					1000
	YTRVD2-8	RD2-8	5/16"	8.4 (.331)	12.0 (.472)	11.0 (.433)	27.3 (1.075)					1000

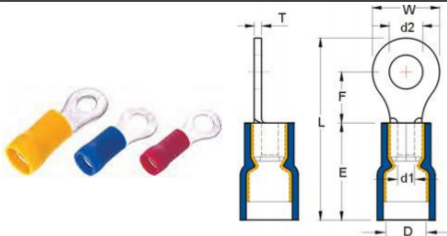

MAXIMUM ELECTRICAL RATING:

105°C 600 VOLTS MAX.

INSULATION MATERIAL: VINYL

TERMINAL MATERIAL: COPPER



WIRE RANGE	ITEN NO.	ITEN NO	STUD SIZE		DIMENSION mm (inch)							COLOR	Q'TX BOX (pcs)			
mm ² (A.W.G)	ZSZT	5TS	d2		W	F	L	E	D	d1	T					
1.5-2.5 (16-14)	YTRVD2-10	RD2-10	3/8"	10.5 (.413)	13.6 (.535)	13.9 (.547)	31.0 (1.220)	10.5 (.413)	5.0 (.197)	2.3 (.091)	0.8 (.031)	Blue	1000			
	YTRVD2-12	RD2-12	1/2"	13.0 (.512)	19.2 (.756)	16.0 (.630)	35.9 (1.413)						1000			
	YTRVD2-14	RD2-14	9/16"	15.0 (.591)	27.0 (1.063)	21.0 (.827)	44.8 (1.764)						1000			
	YTRVD2-16	RD2-16	5/8"	17.0 (.669)									1000			
	YTRVD2-20	RD2-20	3/4"	21.0 (.827)									1000			
4-6 (12-10)	YTRVD5.5-3.5	RD5-3.7	#6	3.7 (.146)	7.2 (.283)	6.1 (.240)	23.2 (.913)	13.5 (.531)	6.8 (.277)	3.4 (.134)	1.0 (.039)	Yellow w	500			
	YTRVDS5.5-4	RDS5-4	#8	4.3 (.169)									500			
	YTRVDL5.5-4	RDL5-4	#8	4.3 (.169)	9.5 (.374)	8.3 (.327)	27.1 (1.060)						500			
	YTRVD5.5-5	RD5-5	#10	5.3 (.209)									500			
	YTRVD5.5-6	RD5-6	1/4"	6.4 (.252)	12.0 (.472)	10.5 (.413)	30.0 (1.142)						500			
	YTRVDM5.5-6	RDM5-6	1/4"	6.4 (.252)		13.0 (.512)	32.5 (1.280)						500			
	YTRVD5.5-8	RD5-8	5/16"	8.4 (.331)	15.0 (.591)	13.5 (.531)	34.5 (1.358)						500			
	YTRVD5.5-10	RD5-10	3/8"	10.5 (.413)									500			
	YTRVD5.5-12	RD5-12	1/2"	13.0 (.512)	19.2 (.756)	16.0 (.630)	39.1 (1.539)						500			
	YTRVD5.5-14	RD5-14	9/16"	15.0 (.591)									500			
	YTRVD5.5-16	96	5/8"	17.0 (.669)									32.0 (1.260)	25.2 (.992)	54.7 (2.154)	500
	YTRVD5.5-20	RD5-20	3/4"	21.0 (.827)												500

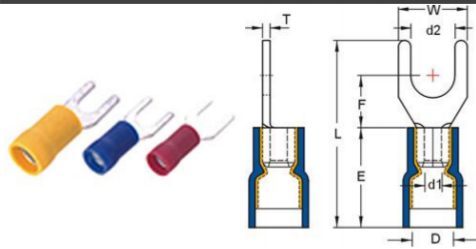

MAXIMUM ELECTRICAL RATING:

105°C 600 VOLTS MAX.

INSULATION MATERIAL: VINYL

TERMINAL MATERIAL: COPPER



WIRE RANGE	ITEN NO.	ITEN NO	STUD SIZE		DIMENSION mm (inch)						COLOR	Q'TX BOX (pcs)			
mm ² (A.W.G)	ZSZT	5TS	d2		W	F	L	E	D	d1			T		
0.5-1.5 (22-16)	YTSVD1.25-3.2	SD1-3.2	#4	3.2 (.126)	5.7 (.224)	6.5 (.256)	21.5 (.846)	10.5 (.413)	4.2 (.165)	1.7 (.067)	0.75 (.030)	Red	1000		
	YTSVDS1.25-3.5	SDS1-3.7	#6	3.7 (.146)									1000		
	YTSVDL1.25-3.5	SDL1-3.7	#6	3.7 (.146)	6.4 (.252)	6.5 (.256)							1000		
	YTSVDLL1.25-3.5	SDLL1-3.7	#6	3.7 (.146)									1000		
	YTSVDS1.25-4	SDS1-4	#8	4.3 (.169)	6.4 (.252)								1000		
	YTSVDM1.25-4	SDM1-4	#8	4.3 (.169)	7.2 (.283)								1000		
	YTSVDL1.25-4	SDL1-4	#8	4.3 (.169)	8.1 (.319)	6.5 (.256)	21.5 (.846)						1000		
	YTSVDS1.25-5	SDS1-5	#10	5.3 (.209)									1000		
	YTSVDL1.25-5	SDL1-5	#10	5.3 (.209)	9.5 (.374)	6.5 (.256)							1000		
	YTSVDS1.25-6	SDS1-6	1/4"	6.4 (.252)									1000		
	YTSVDL1.25-6	SDL1-6	1/4"	6.4 (.252)	12.0 (.472)	11.0 (.433)							27.5 (1.083)	1000	
1.5-2.5 (16-14)	YTSVD2-3.2	SD2-3.2	#4	3.2 (.126)	5.7 (.224)	6.5 (.256)		21.5 (.846)	10.5 (.413)	5.0 (.197)	2.3 (.091)	0.8 (.031)	Blue	1000	
	YTSVDS2-3.5	SDS2-3.7	#6	3.7 (.146)			1000								
	YTSVDL2-3.5	SDL2-3.7	#6	3.7 (.146)	6.0 (.236)		6.5 (.256)							21.5 (.846)	1000
	YTSVDLL2-3.5	SDLL2-3.7	#6	3.7 (.146)	7.2 (.283)										1000
	YTSVDS2-4	SDS2-4	#8	4.3 (.169)	6.4 (.252)										1000
	YTSVDM2-4	SDM2-4	#8	4.3 (.169)	7.2 (.283)										1000
	YTSVDL2-4	SDL2-4	#8	4.3 (.169)	7.9 (.311)	6.5 (.256)	21.5 (.846)	1000							
	YTSVDS2-5	SDS2-5	#10	5.3 (.209)				1000							
	YTSVDL2-5	SDL2-5	#10	5.3 (.209)	9.3 (.366)			6.5 (.256)						21.5 (.846)	1000
	YTSVDS2-6	SDS2-6	1/4"	6.4 (.252)											1000
	YTSVDL2-6	SDL2-6	1/4"	6.4 (.252)	12.0 (.472)	11.0 (.433)		27.5 (1.083)						1000	

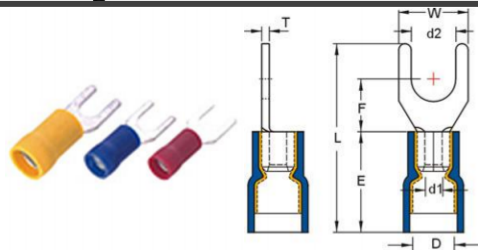

MAXIMUM ELECTRICAL RATING:

105°C 600 VOLTS MAX.

INSULATION MATERIAL: VINYL

TERMINAL MATERIAL: COPPER



WIRE RANGE	ITEN NO.	ITEN NO	STUD SIZE		DIMENSION mm (inch)						COLOR	Q'TX BOX (pcs)	
mm ² (A.W.G)	ZSZT	5TS	d2	W	F	L	E	D	d1	T			
4-6 (12-10)	YTSVDS5.5-3.5	SDS5-3.7	#6	3.7 (.146)	7.2 (.283)	7.5 .295	24.9 (.980)	13.5 (.531)	6.8 (.277)	3.4 (.134)	1.0 (.039)	Yellow w	500
	YTSVD5.5-3.5	SD5-3.7	#6	3.7 (.146)	8.3 (.327)	7.0 .276	26.0 (1.024)						500
	YTSVDSS5.5-4	SDSS5-4	#8	4.3 (.169)	7.2 (.283)	7.5 .295	24.9 (.980)						500
	YTSVDS5.5-4	SDS5-4	#8	4.3 (.169)	8.3 (.327)	7.0 .276	26.0 (1.024)						500
	YTSVDL5.5-4	SDL5-4	#8	4.3 (.169)	9.0 (.283)	7.0 (.276)							500
	YTSVD5.5-5	SD5-5	#10	5.3 (.209)									500
	YTSVDS5.5-6	SDS5-6	1/4"	6.4 (.252)									500
	YTSVDL5.5-6	SDL5-6	1/4"	6.4 (.252)	12.0 (.472)	12.0 (.472)							32.0 (1.260)
	YTSVD5.5-8	SD5-8	5/16"	8.4 (.315)	14.0 (.551)	10.5 (.413)	31.0 (1.220)						500

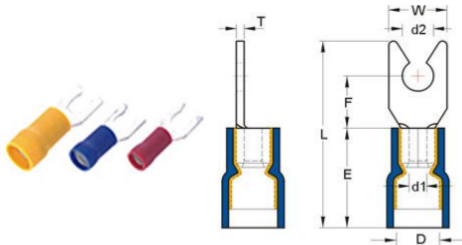

MAXIMUM ELECTRICAL RATING:

105°C 600 VOLTS MAX.

INSULATION MATERIAL: VINYL

TERMINAL MATERIAL: COPPER



WIRE RANGE	ITEN NO.	ITEN NO	STUD SIZE		DIMENSION mm (inch)							COLOR	Q'TX BOX (pcs)
mm ² (A.W.G)	ZSZT	5TS	d2		W	F	L	E	D	d1	T		
0.5-1.5 (22-16)	YTLSVD1.25-3.5	LSD1-3.7	#6	3.7 (.146)	6.4 (.252)							Red	1000
	YTLSVDS1.25-4	LSDS1-4	#8	4.3 (.169)	7.2 (.283)								1000
	YTLSVDS1.25-4	LSDS1-4	#8	4.3 (.169)	8.1 (.319)	6.5 (.256)	21.5 (.846)	10.5 (.413)	4.2 (.165)	1.7 (.067)	0.75 (.030)		1000
	YTLSVDS1.25-5	LSDS1-5	#10	5.3 (.209)	8.1 (.319)								1000
	YTLSVDL1.25-5	LSDL1-5	#10	5.3 (.209)	9.5 (.374)								1000
1.5-2.5 (16-14)	YTLSVD2-3.5	LSD2-3.7	#6	3.7 (.146)	6.0 (.236)							Blue	1000
	YTLSVDS2-4	LSDS2-4	#8	4.3 (.169)	7.2 (.283)								1000
	YTLSVDS2-4	LSDS2-4	#8	4.3 (.169)	8.1 (.319)	6.5 (.256)	21.5 (.846)	10.5 (.413)	5.0 (.197)	2.3 (.091)	0.8 (.031)		1000
	YTLSVDS2-5	LSDS2-5	#10	5.3 (.209)	8.1 (.319)								1000
	YTLSVDL2-5	LSDL2-5	#10	5.3 (.209)	9.3 (.366)								1000
4-6 (12-10)	YTLSVD5.5-3.5	LSD5-3.7	#6	3.7 (.146)	8.3 (.327)							Yellow	500
	YTLSVD5.5-4	LSD5-4	#8	4.3 (.169)	8.3 (.327)	7.0 (.276)	25.7 (1.012)						500
	YTLSVDS-5	LSDS-5	#10	5.3 (.209)	9.0 (.354)			13.5 (.531)	6.8 (.277)	3.4 (.134)	1.0 (.039)		500
	YTLSVD5.5-6	LSD5-6	1/4"	6.4 (.252)	12.0 (.472)	12.0 (.472)	32.0 (1.260)						500

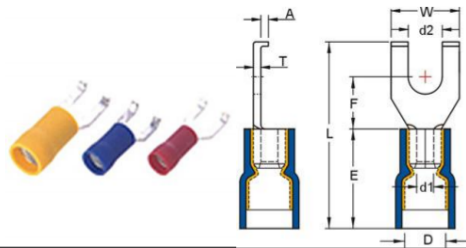

MAXIMUM ELECTRICAL RATING:

105°C 600 VOLTS MAX.

INSULATION MATERIAL: VINYL

TERMINAL MATERIAL: COPPER



WIRE RANGE	ITEN NO.	ITEN NO	STUD SIZE		DIMENSION mm (inch)						COLOR	Q'TX BOX (pcs)	
mm ² (A.W.G)	ZSZT	5TS	d2		W	F	L	E	D	d1			T
0.5-1.5 (22-16)	YTFSVD1.25-3.2	FSD1-3.2	#4	3.2 (.126)	7.5 (.295)	5.1 (.201)	19.5 (.768)	10.5 (.413)	4.2 (.165)	1.7 (0.67)	0.75 (.030) A:1.5 (.059)	Red	1000
	YTFSVDS1.25-3.2	FSDS1-3.2	#4	3.2 (.126)	6.4 (.252)								1000
	YTFSVD1.25-3.5	FSD1-3.7	#6	3.7 (.146)	7.5 (.295)								1000
	YTFSVDS1.25-3.5	FSDS1-3.7	#6	3.7 (.146)	6.4 (.252)								1000
	YTFSVDL1.25-3.5	FSDL1-3.7	#6	3.7 (.146)	8.5 (.335)	7.2 (.283)	25.0 (.984)						1000
	YTFSVD1.25-4	FSD1-4	#8	4.3 (.169)	7.5 (.295)	5.1 (.201)	19.5 (.768)						1000
	YTFSVDL1.25-4	FSDL1-4	#8	4.3 (.169)	8.5 (.335)	7.2 (.283)	25.0 (.984)						1000
	YTFSVD1.25-5	FSD1-5	#10	5.3 (.209)	7.5 (.295)	5.1 (.201)	19.5 (.768)						1000
	YTFSVDL1.25-5	FSDL1-5	#10	5.3 (.209)	8.5 (.335)	7.2 (.283)	25.0 (.984)						1000
1.5-2.5 (16-14)	YTFSVD2-3.5	FSD2-3.7	#6	3.7 (.146)	7.5 (.295)	5.2 (.205)	20.0 (.787)	10.5 (.413)	5.0 (.197)	2.3 (.091)	0.8 (.031) A:1.5 (.059)	Blue	1000
	YTFSVDL2-3.5	FSDL2-3.7	#6	3.7 (.146)	8.5 (.335)	7.2 (.283)	23.5 (.925)						1000
	YTFSVD2-4	FSD2-4	#8	4.3 (.169)	7.5 (.295)	5.2 (.205)	20.0 (.787)						1000
	YTFSVDM2-4	FSDM2-4	#8	4.3 (.169)	8.0 (.315)	6.8 (.266)	24.0 (.945)						1000
	YTFSVDL2-4	FSDL2-4	#8	4.3 (.169)	8.5 (.335)	7.2 (.283)	23.5 (.925)						1000
	YTFSVD2-5	FSD2-5	#10	5.3 (.209)	7.5 (.295)	5.2 (.205)	20.0 (.787)						1000
	YTFSVDL2-5	FSDL2-5	#10	5.3 (.209)	8.5 (.335)	7.2 (.283)	23.5 (.925)						1000
4-6 (12-10)	YTFSVD5.5-3.5	FSD5-3.7	#6	3.7 (.146)	8.5 (.335)	7.5 (.295)	27.5 (1.083)	13.5 (.531)	6.8 (.268)	3.4 (.134)	1.0 (.039) A:1.5 (.059)	Yellow	500
	YTFSVDS5.5-3.5	FSDS5-3.7	#6	3.7 (.146)	7.6 (.229)	6.2 (.244)	26.0 (1.024)						500
	YTFSVD5.5-4	FSD5-4	#8	4.3 (.169)	8.5 (.335)	7.5 (.295)	27.5 (1.083)						500
	YTFSVDS5.5-4	FSDS5-4	#8	4.3 (.169)	7.6 (.299)	6.2 (.244)	26.0 (1.024)						500
	YTFSVD5.5-5	FSD5-5	#10	5.3 (.209)	8.5 (.335)	7.5 (.295)	27.5 (1.083)						500
	YTFSVDS5.5-5	FSDS5-5	#10	5.3 (.209)	7.6 (.299)	6.2 (.244)	26.0 (1.024)						500

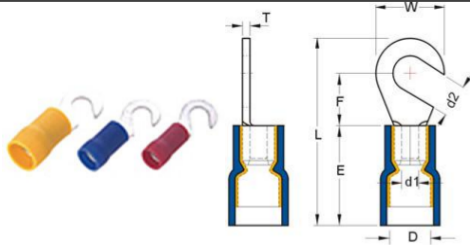

MAXIMUM ELECTRICAL RATING:

105°C 600 VOLTS MAX.

INSULATION MATERIAL: VINYL

TERMINAL MATERIAL: COPPER



WIRE RANGE	ITEN NO.	ITEN NO	STUD SIZE		DIMENSION mm (inch)							COLOR	Q'TX BOX (pcs)
mm ² (A.W.G)	ZSZT	5TS	d2		W	F	L	E	D	d1	T		
0.5-1.5 (22-16)	YTHVD1.25-3.5	HD1-3.7	#6	3.7 (.146)	8.0 (.315)	7.0 (.276)	21.3 (.839)	10.5 (.413)	4.2 (.165)	1.7 (.067)	0.75 (0.30)	Red	1000
	YTHVD1.25-4	HD1-4	#8	4.3 (.169)									1000
	YTHVD1.25-5	HD1-5	#10	5.3 (.209)									1000
	YTHVD1.25-6	HD1-6	1/4"	6.4 (.252)	11.6 (.457)	11.0 (.433)	27.3 (1.075)						1000
1.5-2.5 (16-14)	YTHVD2-3.5	HD2-3.7	#6	3.7 (.146)	8.5 (.335)	7.4 (.291)	22.3 (.878)	10.5 (.413)	5.0 (.197)	2.3 (.091)	0.8 (0.31)	Blue	1000
	YTHVD2-4	HD2-4	#8	4.3 (.169)									1000
	YTHVD2-5	HD2-5	#10	5.3 (.209)									1000
	YTHVD2-6	HD2-6	1/4"	6.4 (.252)	12.0 (.472)	11.0 (.433)	27.3 (1.075)						1000
4-6 (12-10)	YTHVD5.5-.37	HD5-.37	#6	3.7 (.146)	9.5 (.374)	9.5 (.374)	27.3 (1.075)	13.5 (.531)	6.8 (.277)	3.4 (.134)	1.0 (.039)	Yellow	500
	YTHVD5.5-4	HD5-4	#8	4.3 (.169)									500
	YTHVD5.5-5	HD5-5	#10	5.3 (.209)									500
	YTHVD5.5-6	HD5-6	1/4"	6.4 (.252)	12.0 (.472)	10.3 (.406)	30.0 (1.181)						500
	YTHVD5.5-8	HD5-8	5/16"	8.4 (.331)	15.0 (.591)	13.5 (.531)	34.5 (1.358)						500

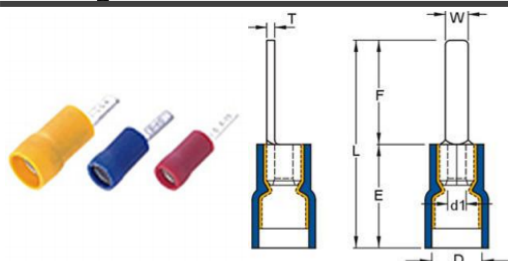

MAXIMUM ELECTRICAL RATING:

105°C 600 VOLTS MAX.

INSULATION MATERIAL: VINYL

TERMINAL MATERIAL: COPPER



WIRE RANGE	ITEN NO.	ITEN NO	DIMENSION mm (inch)							COLOR	Q'TX BOX (pcs)	
mm2 (A.W.G)	ZSZT	5TS	W	F	L	E	D	d1	T			
0.5-1.5 (22-16)	YTDBVD1-9	DBD1-9	2.8 (.110)	9.0 (.354)	19.3 (.760)	10.5 (.413)	4.2 (.165)	1.7 (.067)	0.75 (.030)	Red	1000	
	YTDBVD1-10	DBD1-10	2.3 (.091)	10.0 (.394)	20.3 (.799)						1000	
	YTDBVD1-11	DBD1-11	3.0 (.118)	11.0 (.433)	21.3 (.839)						1000	
	YTDBVD1-13	DBD1-13	3.0 (.118)	13.0 (.512)	23.3 (.917)						1000	
	YTDBVD1-14	DBD1-14	3.0 (.118)	14.0 (.551)	24.3 (.957)						1000	
	YTDBVD1-18	DBD1-18	2.2 (.087)	18.0 (.709)	28.3 (1.141)						1000	
	YTDBVDS1-18	DBDS1-18	2.0 (.079)								1000	
1.5-2.5 (16-14)	YTDBVD2-9	DBD2-9	2.8 (.110)	9.0 (.354)	19.3 (.760)	10.5 (.413)	5.0 (.197)	2.3 (.091)	0.8 (0.31)	Blue	1000	
	YTDBVD2-10	DBD2-10	2.4 (.094)	10.0 (.394)	20.3 (.799)						1000	
	YTDBVD2-13	DBD2-13	2.4 (.094)	13.0 (.512)	23.3 (.917)						1000	
	YTDBVDL2-13	DBDL2-13	3.0 (.118)								1000	
	YTDBVD2-14	DBD2-14	2.4 (.094)	14.0 (.551)	24.3 (.957)						1000	
	YTDBVDL2-14	DBDL2-14	3.0 (.118)								1000	
	YTDBVDS2-18	DBDS2-18	2.0 (.079)	18.0 (.709)	28.3 (1.141)						1000	
	YTDBVD2-18	DBD2-18	2.2 (.087)								1000	
	YTDBVDL2-18	DBDL2-18	2.8 (.110)								1000	
4-6 (12-10)	YTDBVD5-10	DBD5-10	2.8 (.110)	10.0 (.394)	23.5 (.925)	13.5 (.512)	6.8 (.277)	3.4 (.134)	1.0 (.039)	Yellow	500	
	YTDBVDS5-14	DBDS5-14	4.0 (.157)	14.0 (.551)	27.5 (1.083)						500	
	YTDBVD5-14	DBD5-14	4.5 (.177)	14.0 (.551)							500	
	YTDBVDS5-18	DBDS5-18	2.0 (.079)	18.0 (.709)	31.5 (1.240)						3.6 (.142)	500
	YTDBVD5-18	DBD5-18	4.5 (.177)	18.0 (.709)							3.4 (.134)	500

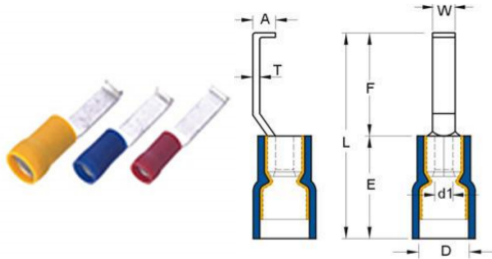

MAXIMUM ELECTRICAL RATING:

105°C 600 VOLTS MAX.

INSULATION MATERIAL: VINYL

TERMINAL MATERIAL: COPPER



WIRE RANGE mm2 (A.W.G)	ITEN NO. ZSJT	ITEN NO 5TS	DIMENSION mm (inch)							COLOR	Q'TX BOX (pcs)
			W	F	L	E	D	d1	T		
0.5-1.5 (22-16)	YTLBVD1-3	LBD1-3	3.0 (.118)	16.8 (.661)	27.7 (1.091)	10.5 (.413)	4.2 (.165)	1.7 (.063)	0.75 (.030) A:2.1 (.083)	Red	1000
	YTLBVD1-4.6	LBD1-4.6	4.6 (.181)								1000
1.5-2.5 (16-14)	YTLBVD2-3	LBD2-3	3.0 (.118)	16.8 (.661)	27.7 (1.091)	10.5 (.413)	5.0 (.197)	2.3 (.091)	0.8 (.031) A:2.1 (.083)	Blue	1000
	YTLBVD2-4.6	LBD2-4.6	4.6 (.181)								1000
4-6 (12-10)	YTLBVD5-3	LBD5-3	3.0 (.118)	17.2 (.677)	30.7 (1.209)	13.5 (.531)	6.8 (.277)	3.4 (.134)	1.0 (.039) A:3.4 (.134)	Yellow	500
	YTLBVD5-4.6	LBD5-4.6	4.6 (.181)								500

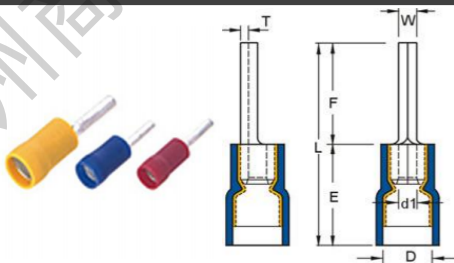

MAXIMUM ELECTRICAL RATING:

105°C 600 VOLTS MAX.

INSULATION MATERIAL: VINYL

TERMINAL MATERIAL: COPPER



WIRE RANGE mm2 (A.W.G)	ITEN NO. ZSJT	ITEN NO 5TS	DIMENSION mm (inch)							COLOR	Q'TX BOX (pcs)
			W	F	L	E	D	d1	T		
0.5-1.5 (22-16)	YTPTVD1-9	PTD1-9	1.9 (.075)	9.0 (.354)	19.3 (.760)	10.5 (.413)	4.2 (.165)	1.7 (.067)	0.75 (.030)	Red	1000
	YTPTVD1-10	PTD1-10		10.0 (.394)	20.3 (.799)						1000
	YTPTVD1-12	PTD1-12		12.0 (.472)	22.3 (.878)						1000
	YTPTVD1-13	PTD1-13		13.0 (.512)	23.3 (.917)						1000
	YTPTVD1-14	PTD1-14		14.0 (.551)	24.3 (.957)						1000
	YTPTVD1-18	PTD1-18		18.0 (.709)	28.3 (1.114)						1000
1.5-2.5 (16-14)	YTPTVD2-9	PTD2-9	1.9 (.075)	9.0 (.354)	19.3 (.760)	10.5 (.413)	5.0 (.197)	2.3 (.091)	0.8 (.031)	Blue	1000
	YTPTVD2-10	PTD2-10		10.0 (.394)	20.3 (.799)						1000
	YTPTVD2-12	PTD2-12		12.0 (.472)	22.3 (.878)						1000
	YTPTVD2-13	PTD2-13		13.0 (.512)	23.3 (.917)						1000
	YTPTVD2-18	PTD2-18		18.0 (.709)	28.3 (1.122)						1000
4-6 (12-10)	YTPTVD5-13	PTD5-13	2.8 (.110)	14.0 (.551)	27.5 (1.083)	13.5 (.531)	6.8 (.277)	3.4 (.134)	1.0 (.039)	Yellow	500

MAXIMUM ELECTRICAL RATING: 105°C 300 VOLTS MAX.

INSULATION MATERIAL: VINYL

DOUBLE CRIMP: WITH COPPER SLEEVE ON BARREL

TERMINAL MATERIAL: BRASS

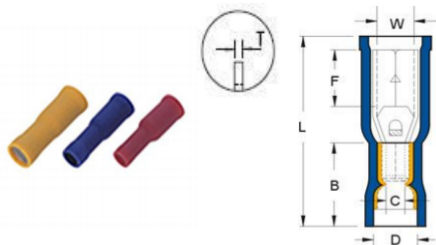

WIRE RANGE mm ² (A.W.G)	ITEN NO. ZSJT	ITEN NO 5TS	DIMENSION mm(inch)							COLOR	Q'TX BOX (pcs)
			W	F	L	B	D	C	T		
0.5-1.5 (22-16)	YTFRD1-156	FRD1-156	3.9 (.153)	7.0 (.276)	23.3 (.917)	10.5 (.413)	3.8 (.150)	1.7 (.067)	0.4 (.016)	Red	1000
1.5-2.5 (16-14)	YTFRD2-156	FRD2-156	3.9 (.153)	7.0 (.276)	23.3 (.917)	10.5 (.413)	4.7 (.185)	2.3 (.091)	0.4 (.016)	Blue	1000
	YTFRD2-195	FRD2-195	4.9 (.193)	7.0 (.276)							1000
4-6 (12-10)	YTFRD5-195	FRD5-195	4.9 (.193)	7.0 (.276)	25.1 (.988)	12.5 (.492)	6.2 (.244)	3.4 (.134)	0.45 (.018)	Yellow	500

MAXIMUM ELECTRICAL RATING: 105°C 300 VOLTS MAX.

INSULATION MATERIAL: VINYL

DOUBLE CRIMP: WITH COPPER SLEEVE ON BARREL

TERMINAL MATERIAL: BRASS

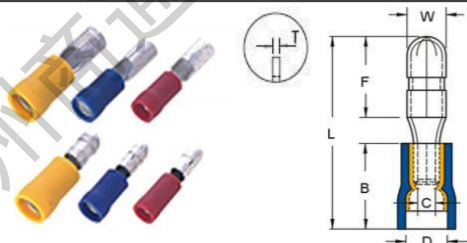

WIRE RANGE mm ² (A.W.G)	ITEN NO. ZSJT	ITEN NO 5TS	DIMENSION mm(inch)							COLOR	Q'TX BOX (pcs)
			W	F	L	B	D	C	T		
0.5-1.5 (22-16)	YTMPD1-156	MPD1-156	4.0 (.157)	8.5 (.335)	21.5 (.846)	10.5 (.413)	3.8 (.150)	1.7	0.4 (.016)	Red	1000
1.5-2.5 (16-14)	YTMPD2-156	MPD2-156	4.0 (.157)	8.5 (.335)	21.7 (.854)	10.5 (.413)	4.7 (.185)	2.3	0.4 (.016)	Blue	1000
	YTMPD2-195	MPD2-195	5.0 (.197)	8.5 (.335)	21.2 (.835)						
4-6 (12-10)	YTMPD5-195	MPD5-195	5.0 (.197)	8.5 (.335)	24.0 (.945)	13.0 (.512)	6.2 (.244)	3.4	0.4 (.016)	Yellow	500

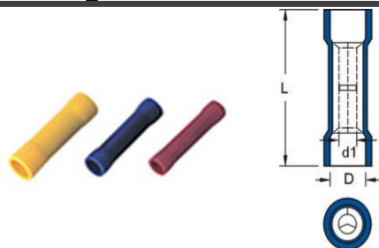

MAXIMUM ELECTRICAL RATING:
75°C 600 VOLTS MAX.
INSULATION MATERIAL: VINYL
TERMINAL MATERIAL: COPPER



WIRE RANGE	ITEN NO.	ITEN NO	DIMENSION mm(inch)			MATERIAL	COLOR	Q'TX BOX (pcs)
mm ² (A.W.G)	ZSZT	5TS	L	D	d1			
0.5-1.5 (22-16)	YTBV1	BV1	24.6(.969)	4.0(.157)	1.7(.067)	COPPER PLATE	Red	1000
1.5-2.5 (16-14)	YTBV2	BV2	24.6(.969)	4.5(.177)	2.3(.091)	COPPER PLATE	Blue	1000
4-6 (12-10)	YTBV5	BV5	26.5(1.034)	6.3(.248)	3.4(.134)	COPPER PLATE	Yellow	500

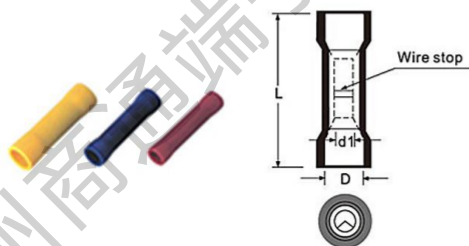

MAXIMUM ELECTRICAL RATING:
75°C 600 VOLTS MAX.
INSULATION MATERIAL: VINYL
TERMINAL MATERIAL: COPPER



WIRE RANGE	ITEN NO.	ITEN NO	DIMENSION mm(inch)			MATERIAL	COLOR	Q'TX BOX (pcs)
mm ² (A.W.G)	ZSZT	5TS	L	D	d1			
0.5-1.5 (22-16)	YTBVT1	BVT1	24.2(.953)	4.0(.157)	1.7(.067)	COPPER TUBULAR	Red	1000
1.5-2.5 (16-14)	YTBVT2	BVT2	24.2(.953)	4.5(.177)	2.3(.091)	COPPER TUBULAR	Blue	1000
4-6 (12-10)	YTBVT5	BVT5	26.0(1.024)	6.3(.248)	3.4(.134)	COPPER TUBULAR	Yellow	500
8 (8)	YTBVT8	BVT8	35.5(1.398)	8.5(.335)	4.5(.181)	COPPER TUBULAR	Red	200
14 (6)	YTBVT14	BVT14	45.0(1.772)	10.5(.413)	5.9(.232)	COPPER TUBULAR	Blue	100
22 (4)	YTBVT22	BVT22	52.5(2.069)	12.4(.488)	7.8(.307)	COPPER TUBULAR	Yellow	100
38 (2)	YTBVT38	BVT38	55.0(2.165)	15.5(.610)	9.5(.374)	COPPER TUBULAR	Red	50

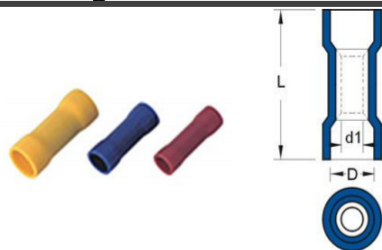

MAXIMUM ELECTRICAL RATING:

75°C 600 VOLTS MAX.

INSULATION MATERIAL: VINYL

TERMINAL MATERIAL: COPPER



WIRE RANGE mm ² (A.W.G)	ITEM NO. ZSZT	ITEM NO 5TS	DIMENSION mm(inch)			MATERIAL	COLOR	Q'TX BOX (pcs)
			L	D	d1			
0.5-1.5 (22-16)	YTPVT1	PVT1	13.0(.512)	4.0(.157)	1.7(.067)	COPPER TUBULAR	Red	1000
1.5-2.5 (16-14)	YTPVT2	PVT2	13.0(.512)	4.5(.177)	2.3(.091)	COPPER TUBULAR	Blue	1000
4-6 (12-10)	YTPVT5	PVT5	15.1(.591)	6.3(.248)	3.4(.134)	COPPER TUBULAR	Yellow	500
8 (8)	YTPVT8	PVT8	24	8.5	4.5	COPPER TUBULAR	Red	200
14 (6)	YTPVT14	PVT14	30	10.5	5.9	COPPER TUBULAR	Blue	100
22 (4)	YTPVT22	PVT22	37	12.4	7.8	COPPER TUBULAR	Yellow	100
38 (2)	YTPVT38	PVT38	39.5	15	9.5	COPPER TUBULAR	Red	50

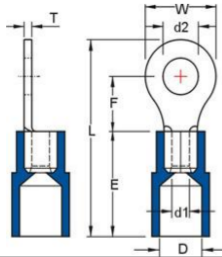

MAXIMUM ELECTRICAL RATING:

125°C 300 VOLTS MAX.

INSULATION MATERIAL: NYLON

TERMINAL BODY: COPPER PLANTING:TIN



WIRE RANGE	STUD SIZE		ITEN NO.	ITEN NO	DIMENSION mm(inch)								COLOR	Q'TX BOX (pcs)
mm ² (A.W.G)	Metric	American	ZSZT	5TS	d2	W	F	L	E	D	d1	T		
0.5-1.5 (22-16)	#REF	#4	RNY1.25-3	RNY1-3.2	3.2 (.126)	5.5 (.216)	5.0 (.197)	18.5 (.728)	11.0 (.433)	4.0 (.157)	1.7 (.067)	0.75 (0.30)	Red	1000
	#REF	#6	RNYS1.25-3.5	RNYS1-3.7	3.7 (.146)									1000
	#REF	#6	RNYM1.25-3.5	RNYM1-3.7	3.7 (.146)									1000
	#REF	#6	RNYL1.25-3.5	RNYL1-3.7	3.7 (.146)	8.0 (.315)	7.0 (.276)	21.8 (.858)						1000
	#REF	#8	RNYS1.25-4	RNYS1-4	4.3 (.169)	6.6 (.260)	6.3 (.248)	20.4 (.803)						1000
	#REF	#8	RNYL1.25-4	RNYL1-4	4.3 (.169)	8.0 (.315)	7.0 (.276)	21.8 (.858)						1000
	#REF	#10	RNY1.25-5	RNY1-5	5.3 (.209)									1000
	#REF	#10	RNYL1.25-5	RNYL1-5	5.3 (.209)									1000
	#REF	1/4"	RNY1.25-6	RNY1-6	6.4 (.252)	11.6 (.457)	11.0 (.433)	27.8 (1.094)						1000
	#REF	5/16"	RNY1.25-8	RNY1-8	8.4 (.331)									1000
	#REF	3/8"	RNY1.25-10	RNY1-10	10.5 (.413)									13.6 (.535)
	#REF	1/2"	RNY1.25-12	RNY1-12	13.0 (.512)	19.6 (.756)	16.0 (.630)	36.4 (1.433)						1000
	#REF	9/16"	RNY1.25-14	RNY1-14	15.0 (.591)	27.0 (1.063)	21.0 (.827)	45.3 (1.783)				0.8 (.031)		1000
	#REF	5/8"	RNY1.25-16	RNY1-16	17.0 (.669)									1000
	#REF	3/4"	RNY1.25-20	RNY1-20	21.0 (.827)									1000
0.5-2.5 (16-14)	#REF	#4	RNY2-3.2	RNY2-3.2	3.2 (.126)	6.6 (.260)	4.8 (.189)	18.8 (.740)	11.0 (.433)	4.5 (.177)	2.3 (.091)	0.8 (.031)	Blue	1000
	#REF	#6	RNYS2-3.5	RNYS2-3.7	3.7 (.146)									1000
	#REF	#6	RNYM2-3.5	RNYM2-3.7	3.7 (.146)									6.3 (.248)
	#REF	#6	RNYL2-3.5	RNYL2-3.7	3.7 (.146)	8.5 (.335)	7.4 (.291)	22.8 (.898)						1000
	#REF	#8	RNYS2-4	RNYS2-4	4.3 (.169)	6.6 (.260)	6.3 (.248)	20.4 (.803)						1000
	#REF	#8	RNYL2-4	RNYL2-4	4.3 (.169)	8.5 (.335)	7.8 (.307)	22.8 (.898)						1000
	#REF	#10	RNYS2-5	RNYS2-5	5.3 (.209)									1000
	#REF	#10	RNYL2-5	RNYL2-5	5.3 (.209)									9.5 (.374)
	#REF	1/4"	RNY2-6	RNY2-6	6.4 (.252)	12.0 (.472)	11.0 (.433)	27.8 (1.094)						1000

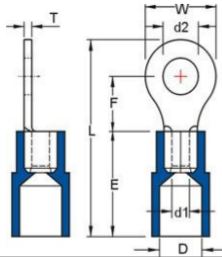

MAXIMUM ELECTRICAL RATING:

125°C 300 VOLTS MAX.

INSULATION MATERIAL: NYLON

TERMINAL BODY: COPPER PLANTING: TIN



WIRE RANGE	STUD SIZE		ITEN NO.	ITEN NO	DIMENSION mm(inch)								COLOR	Q'TX BOX (pcs)
mm ² (A.W.G)	Metric	American	ZSZT	5TS	d2	W	F	L	E	D	d1	T		
0.5-2.5 (16-14)	#REF	5/16"	RNY2-8	RNY2-8	8.4 (.331)	12.0 (.472)	11.0 (.433)	27.8 (1.094)	11.0 (.433)	4.5 (.177)	2.3 (.091)	0.8 (.031)	Blue	1000
	#REF	#10	RNY2-10	RNY2-10	10.5 (.413)	13.6 (.535)	13.9 (.547)	31.5 (1.240)						1000
	#REF	1/2"	RNY2-12	RNY2-12	13.0 (.512)	19.2 (.756)	16.0 (.630)	36.4 (1.433)						1000
	#REF	9/16"	RNY2-14	RNY2-14	15.0 (.591)	27.0 (1.063)	21.0 (.827)	45.3 (1.783)						1000
	#REF	5/8"	RNY2-16	RNY2-16	17.0 (.669)									1000
	#REF	3/4"	RNY2-20	RNY2-20	21.0 (.827)									1000
4-6 (12-10)	#REF	#6	RNY5.5-3.5	RNY5-3.7	3.7 (.146)	7.2 (.283)	6.1 (.240)	22.7 (.894)	13.0 (.512)	6.4 (.252)	3.4 (.134)	1.0 (.039)	Yellow	500
	#REF	#8	RNYS5.5-4	RNYS5-4	4.3 (.169)									500
	#REF	#8	RNYL5.5-4	RNYL5-4	4.3 (.169)	9.5 (.374)	8.3 (.327)	26.0 (1.023)						500
	#REF	#10	RNY5.5-5	RNY5-5	5.3 (.209)									500
	#REF	1/4"	RNY5.5-6	RNY5-6	6.4 (.252)	12.0 (.472)	10.5 (.413)	29.5 (1.161)						500
	#REF	1/4"	RNYM5.5-6	RNYM5-6	6.4 (.252)		13.0 (.512)	32.0 (1.260)						500
	#REF	5/16"	RNY5.5-8	RNY5-8	8.4 (.331)	15.0 (.591)	13.3 (.524)	34.0 (1.339)						500
	#REF	3/8"	RNY5.5-10	RNY5-10	10.5 (.413)									500
	#REF	1/2"	RNY5.5-12	RNY5-12	13.0 (.512)									19.2 (.756)
	8 (8)	#REF	#6	RNYB8-3.5	RNYB8-3.7	3.7 (.146)	8.0 (.315)	9.3 (.366)						29.0 (1.142)
#REF		#8	RNYBS8-4	RNYBS8-4	4.3 (.169)	500								
#REF		#8	RNYBL8-4	RNYBL8-4	4.3 (.169)	12.0 (.472)	9.3 (.366)	31.3 (1.232)	500					
#REF		#10	RNYBS8-5	RNYBS8-5	5.3 (.209)	8.8 (.364)	10.9 (.429)		500					
#REF		#10	RNYBM8-5	RNYBM8-5	5.3 (.209)	12.0 (.472)	9.3 (.366)	500						
#REF		#10	RNYBL8-5	RNYBL8-5	5.3 (.209)	15.0 (.591)	13.8 (.543)	37.3 (1.469)	500					
#REF		1/4"	RNYBS8-6	RNYBS8-6	6.4 (.252)	12.0 (.472)	9.3 (.366)	31.3 (1.232)	500					
#REF		1/4"	RNYBL8-6	RNYBL8-6	6.4 (.252)	15.0 (.591)	13.8 (.543)	37.3 (1.469)	500					
#REF		5/16"	RNYB8-8	RNYB8-8	8.4 (.331)				500					

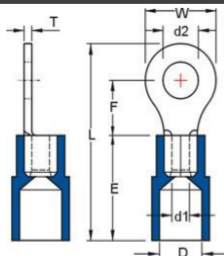

MAXIMUM ELECTRICAL RATING:

125°C 300 VOLTS MAX.

INSULATION MATERIAL: NYLON

TERMINAL BODY: COPPER PLANTING: TIN



WIRE RANGE	STUD SIZE		ITEN NO.	ITEN NO	DIMENSION mm(inch)								COLOR	Q'TX BOX (pcs)
mm ² (A.W.G.)	Metric	American	ZS/ZT	5TS	d2	W	F	L	E	D	d1	T		
8 (8)	#REF	3/8"	RNYB8-10	RNYB8-10	10.5 (.413)	15.0 (.591)	13.8 (.543)	37.3 (1.469)	16.0 (.630)	8.0 (.315)	4.5 (.177)	1.2 (.047)	Red	500
	#REF	1/2"	RNYB8-12	RNYB8-12	13.0 (.512)	20.0 (.787)	15.0 (.591)	41.0 (1.614)						500
14 (6)	#REF	#8	RNYB14-4	RNYB14-4	4.3 (.169)	12.0 (.472)	13.3 (.524)	40.8 (1.606)	21.5 (.846)	11.0 (.433)	5.8 (.228)	1.5 (.059)	Blue	250
	#REF	#10	RNYB14-5	RNYB14-5	5.3 (.209)									250
	#REF	1/4"	RNYBS14-6	RNYBS14-6	6.4 (.252)									250
	#REF	1/4"	RNYBL14-6	RNYBL14-6	6.4 (.252)	16.0 (.630)	14.2 (.559)	43.5 (1.713)						250
	#REF	5/16"	RNYB14-8	RNYB14-8	8.4 (.331)									250
	#REF	#10	RNYB14-10	RNYB14-10	10.5 (.413)									250
	#REF	7/16"	RNYB14-11	RNYB14-11	11.5 (.453)									22.0 (.866)
	#REF	1/2"	RNYB14-12	RNYB14-12	13.0 (.512)	250								
22 (4)	#REF	#8	RNYB22-4	RNYB22-4	4.3 (.169)	12.2 (.480)	15.1 (.614)	45.2 (1.780)	24.0 (.945)	13.0 (.512)	7.7 (.303)	1.7 (.067)	Yellow	200
	#REF	#10	RNYBS22-5	RNYBS22-5	5.3 (.209)									200
	#REF	#10	RNYBL22-5	RNYBL22-5	5.3 (.209)	16.5 (.650)	13.5 (.531)	45.5 (1.791)						200
	#REF	1/4"	RNYBS22-6	RNYBS22-6	6.4 (.252)	12.2 (.480)	15.1 (.614)	45.0 (1.772)						200
	#REF	1/4"	RNYBL22-6	RNYBL22-6	6.4 (.252)	16.5 (.650)	13.5 (.531)	45.5 (1.791)						200
	#REF	5/16"	RNYB22-8	RNYB22-8	8.4 (.331)									200
	#REF	3/8"	RNYB22-10	RNYB22-10	10.5 (.413)									200
	#REF	7/16"	RNYB22-11	RNYB22-11	11.5 (.453)	22.0 (.866)	19.7 (.776)	54.5 (2.146)						200
	#REF	1/2"	RNYB22-12	RNYB22-12	13.0 (.512)									200
38 (2)	#REF	#10	RNYB38-5	RNYB38-5	5.3	15.3	17.4	52	27.0 (1.063)	14.5 (.571)	9.4 (.370)	1.8 (.071)	Red	100
	#REF	1/4"	RNYBS38-6	RNYBS38-6	6.4									100
	#REF	1/4"	RNYBL38-6	RNYBL38-6	6.4									22
	#REF	5/16"	RNYBS38-8	RNYBS38-8	8.4	15.3	17.4	52						100
	#REF	5/16"	RNYBL38-8	RNYBL38-8	8.4	22	17.7	55.7						100
	#REF	3/8"	RNYBS38-10	RNYBS38-10	10.5	15.3	17.4	52						100
	#REF	3/8"	RNYBL38-10	RNYBL38-10	10.5	22	17.7	55.7						100
	#REF	7/16"	RNYB38-11	RNYB38-11	11.5									100
	#REF	1/2"	RNYB38-12	RNYB38-12	13.0									100

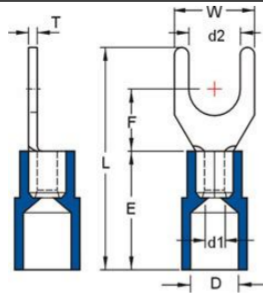

MAXIMUM ELECTRICAL RATING:

125°C 300 VOLTS MAX.

INSULATION MATERIAL: NYLON

TERMINAL BODY: COPPER PLANTING:TIN



WIRE RANGE	STUD SIZE		ITEN NO.	ITEN NO	DIMENSION mm(inch)								COLO R	Q'TX BOX (pcs)
mm ² (A.W.G)	Metric	American	ZSZT	5TS	d2	W	F	L	E	D	d1	T		
0.5-1.5 (22-16)	#REF	#4	SNY1.25-3	SNY1-3.2	3.2 (.126)	5.7 (.224)	6.5 (.256)	22.0 (.866)	11.0 (.433)	4.0 (.157)	1.7 (.067)	0.75 (.030)	Red	1000
	#REF	#6	SNYS1.25-3.5	SNYS1-3.7	3.7 (.146)									
	#REF	#6	SNYL1.25-3.5	SNYL1-3.7	3.7 (.146)	6.4 (.252)								1000
	#REF	#6	SNYLL1-3.5	SNYLL1-3.7	3.7 (.146)	7.2 (.283)								1000
	#REF	#8	SNYS1.25-4	SNYS1-4	4.3 (.169)	6.4 (.252)								1000
	#REF	#8	SNYM1.25-4	SNYM1-4	4.3 (.169)	7.2 (.283)								1000
	#REF	#8	SNYL1.25-4	SNYL1-4	4.3 (.169)	8.1 (.319)	6.5 (.256)	22.0 (.866)						1000
	#REF	#10	SNYS1.25-5	SNYS1-5	5.3 (.209)									1000
	#REF	#10	SNYL1.25-5	SNYL1-5	5.3 (.209)	9.5 (.374)	6.5 (.256)	22.0 (.866)						1000
	#REF	1/4"	SNYS1.25-6	SNYS1-6	6.4 (.252)									1000
	#REF	1/4"	SNYL1.25-6	SNYL1-6	6.4 (.252)	12.0 (.472)	11.0 (.433)	28.0 (1.102)						1000
0.5-2.5 (16-14)	#REF	#4	SNY2-3.2	SNY2-3.2	3.2 (.126)	5.7 (.224)	6.5 (.256)	22.0 (.866)	11.0 (.433)	4.5 (.177)	2.3 (.091)	0.8 (.031)	Blue	1000
	#REF	#6	SNYS2-3.5	SNYS2-3.7	3.7 (.146)									
	#REF	#6	SNYL2-3.5	SNYL2-3.7	3.7 (.146)	6.0 (.236)								1000
	#REF	#6	SNYLL2-3.5	SNYLL2-3.7	3.7 (.146)	7.2 (.283)								1000
	#REF	#8	SNYS2-4	SNYS2-4	4.3 (.169)	6.4 (.252)								1000
	#REF	#8	SNYM2-4	SNYM2-4	4.3 (.169)	7.2 (.283)								1000
	#REF	#8	SNYL2-4	SNYL2-4	4.3 (.169)	7.9 (.311)	6.5 (.256)	22.0 (.866)						1000
	#REF	#10	SNYS2-5	SNYS2-5	5.3 (.209)									1000
	#REF	#10	SNYL2-5	SNYL2-5	5.3 (.209)	9.3 (.366)								1000
	#REF	1/4"	SNYS2-6	SNYS2-6	6.4 (.252)									1000
	#REF	1/4"	SNYL2-6	SNYL2-6	6.4 (.252)	12.0 (.472)	11.0 (.433)	28.0 (1.102)						1000
4-6 (12-10)	#REF	#6	SNYS5.5-3.5	SNYS5-3.7	3.7 (.146)	7.2 (.283)	7.5 (.295)	24.4 (.961)	13.0 (.512)	6.4 (.252)	3.4 (.134)	1.0 (.039)	Yellow	500
	#REF	#6	SNY5.5-3.5	SNY5-3.7	3.7 (.146)	8.3 (.327)	7.0 (.276)	25.5 (1.004)						500

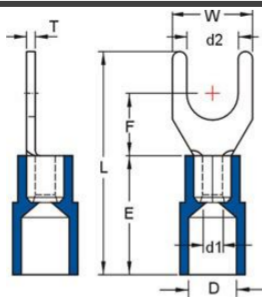

MAXIMUM ELECTRICAL RATING:

125°C 300 VOLTS MAX.

INSULATION MATERIAL: NYLON

TERMINAL BODY: COPPER PLANTING:TIN



WIRE RANGE	STUD SIZE		ITEN NO.	ITEN NO	DIMENSION mm(inch)								COLO R	Q'TX BOX (pcs)
mm ² (A.W.G)	Metric	American	ZSZT	5TS	d2	W	F	L	E	D	d1	T		
4-6 (12-10)	#REF	#8	SNYSS5-4	SNYSS5-4	4.3 (.169)	7.2 (.283)	7.5 (.295)	24.4 (.961)	13.0 (.512)	6.4 (.252)	3.4 (.134)	1.0 (.039)	Yellow	500
	#REF	#8	SNYS5.5-4	SNYS5-4	4.3 (.169)	8.3 (.327)	7.0 (.276)	25.5 (1.004)						500
	#REF	#8	SNYL5.5-4	SNYL5-4	4.3 (.169)	9.0 (.283)								500
	#REF	#10	SNY5.5-5	SNY5-5	5.3 (.209)									500
	#REF	1/4"	SNYS5.5-6	SNYS5-6	6.4 (.252)	12.0 (.472)	12.0 (.472)	31.5 (1.240)						500
	#REF	1/4"	SNYL5.5-6	SNYL5-6	6.4 (.252)		12.0 (.472)	30.5 (1.201)						500
	#REF	5/16"	SNY5.5-8	SNY5-8	8.4 (.315)	14.0 (.315)	10.5 (.413)	30.5 (1.201)						500

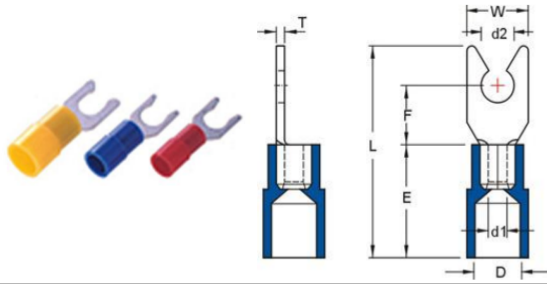

MAXIMUM ELECTRICAL RATING:

125°C 300 VOLTS MAX.

INSULATION MATERIAL: NYLON

TERMINAL BODY: COPPER PLANTING:TIN



WIRE RANGE	STUD SIZE		ITEN NO.	ITEN NO	DIMENSION mm(inch)								COLOR	Q'TX BOX (pcs)
mm ² (A.W.G)	Metric	American	ZSZT	5TS	d2	W	F	L	E	D	d1	T		
0.5-1.5 (22-16)	#REF	#6	LSNY1.25-3.5	LSNY1-3.7	3.7 (.146)	6.4 (.252)							Red	1000
	#REF	#8	LSNYS1.25-4	LSNYS1-4	4.3 (.169)	7.2 (.283)								1000
	#REF	#8	LSNYL1.25-4	LSNYL1-4	4.3 (.169)	8.1 (.319)	6.5 (.256)	22.0 (.866)	11.0 (.433)	4.0 (.134)	1.7 (.067)	0.75 (.030)		1000
	#REF	#10	LSNYS1.25-5	LSNYS1-5	5.3 (.209)	8.1 (.319)								1000
	#REF	#10	LSNYL1.25-5	LSNYL1-5	5.3 (.209)	9.5 (.374)								1000
0.5-2.5 (16-14)	#REF	#6	LSNY2-3.5	LSNY2-3.7	3.7 (.146)	6.0 (.236)							Blue	1000
	#REF	#8	LSNY2-4	LSNY2-4	4.3 (.169)	7.2 (.283)								1000
	#REF	#8	LSNYL2-4	LSNYL2-4	4.3 (.169)	8.1 (.319)	6.5 (.256)	22.0 (.866)	11.0 (.433)	4.5 (.161)	2.3 (.091)	0.8 (.031)		1000
	#REF	#10	LSNYS2-5	LSNYS2-5	5.3 (.209)	8.1 (.319)								1000
	#REF	#10	LSNYL2-5	LSNYL2-5	5.3 (.209)	9.3 (.366)								1000
4-6 (12-10)	#REF	#6	LSNY5.5-3.5	LSNY5-3.7	3.7 (.146)	8.3 (.327)							Yellow	500
	#REF	#8	LSNY5.5-4	LSNY5-4	4.3 (.169)	8.3 (.327)	7.0 (.276)	25.2 (.992)	13.0 (.512)	6.4 (.252)	3.4 (.134)	1.0 (.039)		500
	#REF	#10	LSNY5.5-5	LSNY5-5	5.3 (.209)	9.0 (.354)								500
	#REF	1/4"	LSNY5.5-6	LSNY5-6	6.4 (.252)	12.0 (.472)	12.0 (.472)	31.5 (1.240)						500

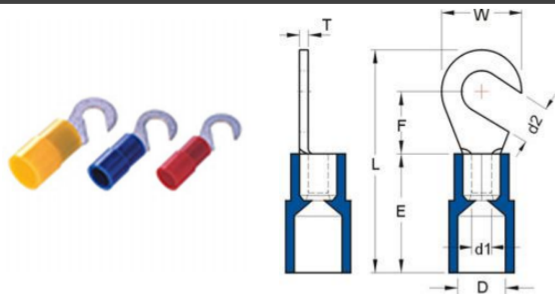

125°C 300 VOLTS MAX.

INSULATION MATERIAL: NYLON

TERMINAL BODY: COPPER PLANTING: TIN



WIRE RANGE	STUD SIZE		ITEN NO.	ITEN NO	DIMENSION mm(inch)								COLO R	Q'TX BOX (pcs)			
mm ² (A.W.G)	Metric	American	ZSZT	5TS	d2	W	F	L	E	D	d1	T					
0.5-1.5 (22-16)	#REF	#6	HNY1.25-3.5	HNY1-3.7	3.7 (.146)	8.0 (.315)	7.0 (.276)	21.8 (.858)	11.0 (.433)	4.0 (.157)	1.7 (.067)	0.75 (.030)	Red	1000			
	#REF	#8	HNY1.25-4	HNY1-4	4.3 (.169)									1000			
	#REF	#10	HNY1.25-5	HNY1-5	5.3 (.209)									1000			
	#REF	1/4"	HNY1.25-6	HNY1-6	6.4 (.252)									11.6 (.457)	11.0 (.433)	27.8 (1.094)	1000
0.5-2.5 (16-14)	#REF	#6	HNY2-3.5	HNY2-3.7	3.7 (.146)	8.5 (.335)	7.4 (.291)	22.8 (.898)	11.0 (.433)	4.5 (.177)	2.3 (.091)	0.8 (.031)	Blue	1000			
	#REF	#8	HNY2-4	HNY2-4	4.3 (.169)									1000			
	#REF	#10	HNY2-5	HNY2-5	5.3 (.209)									9.5 (.374)	7.3 (.287)	1000	
	#REF	1/4"	HNY2-6	HNY2-6	6.4 (.252)									12.0 (.472)	11.0 (.433)	27.8 (1.094)	1000
4-6 (12-10)	#REF	#6	HNY5.5-3.5	HNY5-3.7	3.7 (.146)	7.2 (.283)	6.1 (.240)	22.7 (1.894)	13.0 (.512)	6.4 (.252)	3.4 (.134)	1.0 (.039)	Yellow	500			
	#REF	#8	HNY5.5-4	HNY5-4	4.3 (.169)	9.5 (.374)	9.5 (.374)	26.8 (1.055)						500			
	#REF	#10	HNY5.5-5	HNY5-5	5.3 (.209)									500			
	#REF	1/4"	HNY5.5-6	HNY5-6	6.4 (.252)									12.0 (.472)	10.3 (.406)	29.5 (1.164)	500
	#REF	5/16"	HNY5.5-8	HNY5-8	8.4 (.331)									15.0 (.591)	13.5 (.531)	34.0 (1.139)	500

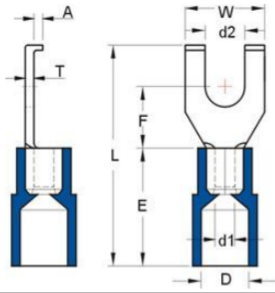

TERMINAL BODY: COPPER PLANTING: TIN



WIRE RANGE	STUD SIZE		ITEN NO.	ITEN NO	DIMENSION mm(inch)								COLO R	Q'TX BOX (pcs)
mm ² (A.W.G)	Metric	American	ZSzt	5TS	d2	W	F	L	E	D	d1	T		
0.5-1.5 (22-16)	#REF	#4	FSNY1.25-3	FSNY1-3.2	3.2 (.126)	7.5 (.295)	5.1 (.201)	20.0 (.787)	11.0 (.433)	4.0 (.157)	1.7 (.067)	0.75 (.030) A:1.5 (.059)	Red	1000
	#REF	#4	FSNYS1.25-3	FSNYS1-3.2	3.2 (.126)	6.4 (.252)								
	#REF	#6	FSNY1.25-3.5	FSNY1-3.7	3.7 (.146)	7.5 (.295)								
	#REF	#6	FSNYS1.25-3.5	FSNYS1-3.7	3.7 (.146)	6.4 (.252)								
	#REF	#6	FSNYL1.25-3.5	FSNYL1-3.7	3.7 (.146)	8.5 (.335)	7.2 (.283)	25.5 (1.004)						
	#REF	#8	FSNY1.25-4	FSNY1-4	4.3 (.169)	7.5 (.295)	5.1 (.201)	20.0 (.787)						
	#REF	#8	FSNYL1.25-4	FSNYL1-4	4.3 (.169)	8.5 (.335)	7.2 (.283)	25.5 (1.004)						
	#REF	#10	FSNY1.25-5	FSNY1-5	5.3 (.209)	7.5 (.295)	5.1 (.201)	20.0 (.787)						
	#REF	#10	FSNYL1.25-5	FSNYL1-5	5.3 (.209)	8.5 (.335)	7.2 (.283)	25.5 (1.004)						
0.5-2.5 (16-14)	#REF	#6	FSNY2-3.5	FSNY2-3.7	3.7 (.146)	7.5 (.295)	5.2 (.205)	20.5 (.807)	11.0 (.433)	4.5 (.177)	2.3 (.091)	0.8 (.031) A:1.5 (.059)	Blue	1000
	#REF	#6	FSNYL2-3.5	FSNYL2-3.7	3.7 (.146)	8.5 (.335)	7.2 (.283)	24.0 (.945)						
	#REF	#8	FSNY2-4	FSNY2-4	4.3 (.169)	7.5 (.295)	5.2 (.205)	20.5 (.807)						
	#REF	#8	FSNYM2-4	FSNYM2-4	4.3 (.169)	8.0 (.315)	6.8 (.266)	24.5 (.963)						
	#REF	#8	FSNYL2-4	FSNYL2-4	4.3 (.169)	8.5 (.335)	7.2 (.283)	24.0 (.945)						
	#REF	#10	FSNY2-5	FSNY2-5	5.3 (.209)	7.5 (.295)	5.2 (.205)	20.5 (.807)						
	#REF	#10	FSNYL2-5	FSNYL2-5	5.3 (.209)	8.5 (.335)	7.2 (.283)	24.0 (.945)						
4-6 (12-10)	#REF	#6	FSNY5.5-3.5	FSNY5-3.7	3.7 (.146)	8.5 (.335)	7.5 (.295)	27.0 (1.063)	13.0 (.512)	6.4 (.252)	3.4 (.134)	1.0 (.039) A:1.5 (.059)	Yellow	500
	#REF	#6	FSNYS5.5-3.5	FSNYS5-3.7	3.7 (.146)	7.6 (.299)	6.2 (.244)	25.5 (1.004)						
	#REF	#8	FSNY5.5-4	FSNY5-4	4.3 (.169)	8.5 (.335)	7.5 (.295)	27.0 (1.063)						
	#REF	#8	FSNYS5.5-4	FSNYS5-4	4.3 (.169)	7.5 (.299)	6.2 (.244)	25.5 (1.004)						
	#REF	#10	FSNY5.5-5	FSNY5-5	5.3 (.209)	8.5 (.335)	7.5 (.295)	27.0 (1.063)						
	#REF	#10	FSNYS5.5-5	FSNYS5-5	5.3 (.209)	7.6 (.299)	6.2 (.244)	25.5 (1.004)						

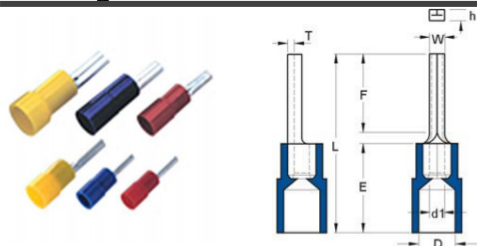

MAXIMUM ELECTRICAL RATING:

125°C 300 VOLTS MAX.

INSULATION MATERIAL: NYLON

TERMINAL BODY: COPPER PLANTING: TIN



WIRE RANGE	ITEN NO.	ITEN NO	DIMENSION mm(inch)								COLOR	Q'TX BOX (pcs)
mm ² (A.W.G)	ZSZT	5TS	W	F	L	E	D	d1	h	T		
10 (8)	PTNYB10-12	PTNYB10-12	4.3 (.169)	12.0 (.472)	34.0(1. 339)	20.0 (.787)	7.8 (.307)	4.5 (.177)	2.4 (.094)	1.1 (.043)	Red	500
16 (6)	PTNYB16-13	PTNYB16-13	5.5 (.217)	13.0 (.512)	40.4(1. 590)	24.2 (.953)	9.3 (.366)	5.8 (.228)	2.6 (.102)	1.2 (.047)	Blue	250
25 (4)	PTNYB25-15	PTNYB25-15	6.8 (.268)	15.0 (.591)	44.0(1. 732)	24.0 (.945)	12.4 (.488)	7.0 (.276)	2.6 (.102)	1.2 (.047)	Yellow	200
35 (2)	PPTNYB35-20	PPTNYB35-20	8.0 (.315)	20.0 (.787)	52.5(2. 067)	28.0(1. 102)	14.0 (.551)	8.4 (.331)	3.2 (.126)	1.5 (.059)	Red	100
	PTNYB35-20 BLACK	PTNYB35-20 BLACK									Black	
50 (1/0)	PTNYB50-20	PTNYB50-20	9.5 (.374)	20.0 (.787)	59.0(2. 323)	33.0(1. 299)	15.5 (.610)	9.6 (.378)	3.8 (.150)	1.8 (.071)	Blue	50
70 (3/0)	PTNYB70-25	PTNYB70-25	11.0 (.433)	23.5 (.925)	69.0(2. 717)	38.0(1. 496)	18.0 (.709)	11.4	4.2 (.165)	2.0 (.079)	Yellow	25
95 (4/0)	PTNYB95-25	PTNYB95-25	12.5 (.492)	23.5 (.925)	71.0(2. 795)	40.0(1. 575)	20.7(1. 575)	13.5 (.531)	5.2 (.205)	2.5 (.098)	Red	25

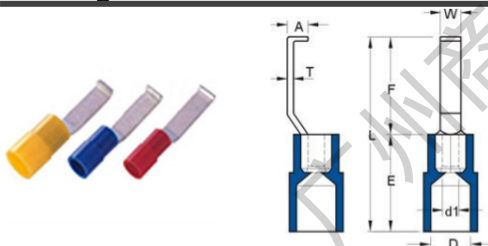

MAXIMUM ELECTRICAL RATING:

125°C 300 VOLTS MAX.

INSULATION MATERIAL: NYLON

TERMINAL BODY: COPPER PLANTING: TIN



WIRE RANGE	ITEM NO.	ITEM NO	DIMENSION mm(inch)								COLOR	Q'TX BOX (pcs)
mm ² (A.W.G)	ZSZT	5TS	W	F	L	E	D	d1	h	T		
0.5-1.5 (22-16)	LBNY1.25-3	LBNY1-3	3.0 (.118)	16.8 (.661)	28.2(1.110)	11.0 (.433)	4.0 (.157)	1.7 (.067)	2.1 (.083)	0.75 (.030)	Red	1000
	LBNY1.25-4.6	LBNY1-4.6	4.6 (.181)									
0.5-2.5 (16-14)	LBNY2-3	LBNY2-3	3.0 (.118)	16.8 (.661)	28.2(1.110)	11.0 (.433)	4.5 (.177)	2.3 (.091)	2.1 (.083)	0.8 (.031)	Blue	1000
	LBNY2-4.6	LBNY2-4.6	4.6 (.181)									
4-6 (12-10)	LBNY5.5-3	LBNY5-3	3.0 (.118)	17.2 (.677)	30.2(1.189)	13.0 (.512)	6.4 (.252)	3.4 (.134)	2.75 (.108)	1.0 (.039)	Yellow	500
	LBNY5.5-4.6	LBNY5-4.6	4.6 (.181)									

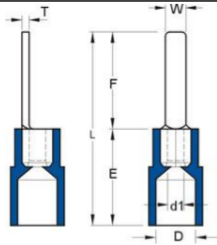

MAXIMUM ELECTRICAL RATING:

125°C 300 VOLTS MAX.

INSULATION MATERIAL: NYLON

TERMINAL BODY: COPPER PLANTING:TIN



WIRE RANGE	ITEN NO.	ITEN NO	DIMENSION mm(inch)							COLOR	Q'TX BOX (pcs)
mm2 (A.W.G)	ZSZT	5TS	W	F	L	E	D	d1	T		
0.5-1.5 (22-16)	DBNY1.25-9	DBNY1-9	2.8 (.110)	9.0 (.354)	19.8 (.780)	11.0 (.433)	4.0 (.157)	1.7 (.067)	0.75 (.030)	Red	1000
	DBNY1.25-10	DBNY1-10	2.3 (.091)	10.0 (.394)	20.8 (.819)						1000
	DBNY1.25-11	DBNY1-11	3.0 (.118)	11.0 (.433)	21.8 (.858)						1000
	DBNY1.25-13	DBNY1-13	3.0 (.118)	13.0 (.512)	23.8 (.937)						1000
	DBNY1.25-14	DBNY1-14	3.0 (.118)	14.0 (.551)	24.8 (.976)						1000
	DBNY1.25-18	DBNY1-18	2.2 (.087)	18.0 (.709)	28.8(1.134)						1000
	DBNYS1-18	DBNYS1-18	2.0 (.079)								1000
0.5-2.5 (16-14)	DBNY2-9	DBNY2-9	2.8 (.110)	9.0 (.354)	19.8 (.780)	11.0 (.433)	4.5 (.177)	2.3 (.091)	0.8 (.031)	Blue	1000
	DBNY2-10	DBNY2-10	2.4 (.094)	10.0 (.394)	20.8 (.819)						1000
	DBNY2-13	DBNY2-13	2.4 (.094)	13.0 (.512)	23.8 (.937)						1000
	DBNYL2-13	DBNYL2-13	3.0 (.118)								1000
	DBNY2-14	DBNY2-14	2.4 (.094)	14.0 (.551)	24.8 (.976)						1000
	DBNYL2-14	DBNYL2-14	3.0 (.118)								1000
	DBNYS2-18	DBNYS2-18	2.0 (.079)	18.0 (.709)	28.8(1.134)						1000
	DBNY2-18	DBNY2-18	2.2 (.087)								1000
	DBNYL2-18	DBNYL2-18	2.8 (.110)								1000
4-6 (12-10)	DBNY5.5-10	DBNY5-10	2.8 (.110)	10.0 (.394)	23.0 (.906)	13.0 (.512)	6.4 (.252)	3.4 (.134)	1.0 (.039)	Yellow	500
	DBNYS5.5-14	DBNYS5-14	4.0 (.157)	14.0 (.551)	27.0(1.063)						500
	DBNY5.5-14	DBNY5-14	4.5 (.177)	14.0 (.551)							500
	DBNYS5.5-18	DBNYS5-18	2.0 (.079)	18.0 (.709)	31.0(1.120)			3.6 (.142)			500
	DBNY5.5-18	DBNY5-18	4.5 (.177)	18.0 (.709)				3.4 (.134)			500

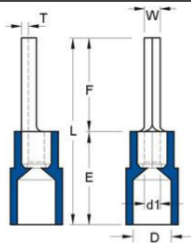
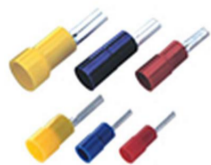

MAXIMUM ELECTRICAL RATING:

125°C 300 VOLTS MAX.

INSULATION MATERIAL: NYLON

TERMINAL BODY: COPPER PLATING: TIN



WIRE RANGE	ITEM NO.	ITEM NO	DIMENSION mm(inch)							COLOR	Q'TX BOX (pcs)
mm2 (A.W.G)	ZSZT	5TS	W	F	L	E	D	d1	T		
0.5-1.5 (22-16)	PTNY1.25-9	PTNY1-9	1.9 (.075)	9.0 (.354)	19.8 (.780)	11.0 (.433)	4.0 (.157)	1.7 (.067)	0.75 (.030)	Red	1000
	PTNY1.25-10	PTNY1-10		10.0 (.394)	20.8 (.819)						1000
	PTNY1.25-12	PTNY1-12		12.0 (.472)	22.8 (.898)						1000
	PTNY1.25-13	PTNY1-13		13.0 (.512)	23.8 (.937)						1000
	PTNY1.25-14	PTNY1-14		14.0 (.551)	24.8 (.976)						1000
	PTNY1.25-18	PTNY1-18		18.0 (.709)	29.0(1.147)						1000
0.5-2.5 (16-14)	PTNY2-9	PTNY2-9	1.9 (.075)	9.0 (.354)	19.8 (.780)	11.0 (.433)	4.5 (.177)	2.3 (.091)	0.8 (.031)	Blue	1000
	PTNY2-10	PTNY2-10		10.0 (.394)	20.8 (.819)						1000
	PTNY2-12	PTNY2-12		12.0 (.472)	22.8 (.898)						1000
	PTNY2-13	PTNY2-13		13.0 (.512)	23.8 (.937)						1000
	PTNY2-18	PTNY2-18		18.0 (.709)	29.0(1.147)						1000
4-6 (12-10)	PTNY5.5-13	PTNY5-13	2.8 (.110)	14.0 (.551)	27.0(1.063)	13.0 (.512)	6.4 (.252)	3.4 (.134)	1.0 (.039)	Yellow	500



125°C 300 VOLTS MAX.

INSULATION MATERIAL: NYLON

TERMINAL BODY: COPPER PLANTING: TIN

DOUBLE CRIMP: WITH COPPER SLEEVE ON BARREL



WIRE RANGE	STUD SIZE		ITEN NO.	ITEN NO	DIMENSION mm(inch)								COLOR	Q'TX BOX (pcs)			
mm ² (A.W.G)	Metric	America n	ZSzt	5TS	d2	W	F	L	E	D	d1	T					
0.5-1.5 (22-16)	3	#4	RNYD1.25-3	RNYD1-3.2	3.2 (.126)	5.5 (.216)	5.0 (.197)	18.5 (.728)	11.0 (.433)	4.5 (.177)	1.7 (.067)	0.75 (.030)	Red	1000			
	3.5	#6	RNYDS1.25-3.5	RNYDS1-3.7	3.7 (.146)									1000			
	3.5	#6	RNYDM1.25-3.5	RNYDM1-3.7	3.7 (.146)	6.6 (.260)	6.3 (.248)	20.4 (.803)						1000			
	3.5	#6	RNYDL1.25-3.5	RNYDL1-3.7	3.7 (.146)	8.0 (.315)	7.0 (.276)	21.8 (.858)						1000			
	4	#8	RNYDS1.25-4	RNYDS1-4	4.3 (.169)	6.6 (.260)	6.3 (.248)	20.4 (.803)						1000			
	4	#8	RNYDL1.25-4	RNYDL1-4	4.3 (.169)	8.0 (.315)	7.0 (.276)	21.8 (.858)						1000			
	5	#10	RNYD1.25-5	RNYD1-5	5.3 (.209)									1000			
	5	#10	RNYDL1.25-5	RNYDL1-5	5.3 (.209)	11.6 (.457)	11.0 (.433)	27.8 (1.094)						1000			
	6	1/4"	RNYD1.25-6	RNYD1-6	6.4 (.252)									1000			
	8	5/16"	RNYD1.25-8	RNYD1-8	8.4 (.331)									1000			
	10	3/8"	RNYD1.25-10	RNYD1-10	10.5 (.413)									13.6 (.535)	13.9 (.549)	31.5 (1.240)	1000
	12	1/2"	RNYD1.25-12	RNYD1-12	13.0 (.512)	19.6 (.756)	16.0 (.630)	36.4 (1.433)						1000			
	14	9/16"	RNYD1.25-14	RNYD1-14	15.0 (.591)									27.0 (1.063)	21.0 (.827)	45.3 (1.783)	1000
	16	5/8"	RNYD1.25-16	RNYD1-16	17.0 (.669)												0.8 (0.31)
20	3/4"	RNYD1.25-20	RNYD1-20	21.0 (.827)	1000												
0.5-2.5 (16-14)	3	#4	RNYD2-3	RNYD2-3.2	3.2 (.126)	6.6 (.260)	4.8 (.189)	18.8 (.740)	11.0 (.433)	5.2 (.205)	2.3 (.091)	0.8 (.031)	Blue	1000			
	3.5	#6	RNYDS2-3.5	RNYDS2-3.7	3.7 (.146)									1000			
	3.5	#6	RNYDM2-3.5	RNYDM2-3.7	3.7 (.146)		6.3 (.248)	20.4 (.803)						1000			
	3.5	#6	RNYDL2-3.5	RNYDL2-3.7	3.7 (.146)	8.5 (.335)	7.4 (.291)	22.8 (.898)						1000			
	4	#8	RNYDS2-4	RNYDS2-4	4.3 (.169)	6.6 (.260)	6.3 (.248)	20.4 (.803)						1000			
	4	#8	RNYDL2-4	RNYDL2-4	4.3 (.169)	8.5 (.335)	7.8 (.307)	22.8 (.898)						1000			
	5	#10	RNYDS2-5	RNYDS2-5	5.3 (.209)									1000			
	5	#10	RNYDL2-5	RNYDL2-5	5.3 (.209)									9.5 (.374)	7.3 (.287)	1000	

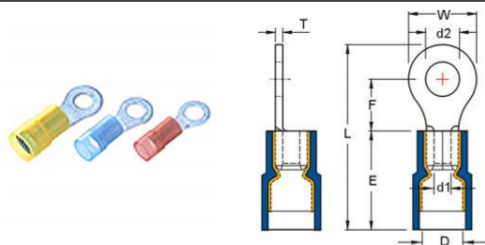

MAXIMUM ELECTRICAL RATING:

125°C 300 VOLTS MAX.

INSULATION MATERIAL: NYLON

TERMINAL BODY: COPPER PLANTING: TIN

DOUBLE CRIMP: WITH COPPER SLEEVE ON BARREL



WIRE RANGE	STUD SIZE		ITEN NO.	ITEN NO	DIMENSION mm(inch)								COLOR	Q'TX BOX (pcs)
mm ² (A.W.G)	Metric	America n	ZSZT	5TS	d2	W	F	L	E	D	d1	T		
0.5-2.5 (16-14)	6	1/4"	RNYD2-6	RNYD2-6	6.4 (.252)	12.0 (.472)	11.0 (.433)	27.8 (1.094)	11.0 (.433)	5.2 (.205)	2.3 (.091)	0.8 (.031)	Blue	1000
	8	5/16"	RNYD2-8	RNYD2-8	8.4 (.331)	12.0 (.472)	11.0 (.433)	27.8 (1.094)						1000
	5	3/8"	RNYD2-10	RNYD2-10	10.5 (.413)	13.6 (.535)	13.9 (.547)	31.5 (1.240)						1000
	12	1/2"	RNYD2-12	RNYD2-12	13.0 (.512)	19.2 (.756)	16.0 (.630)	36.4 (1.433)						1000
	14	9/16"	RNYD2-14	RNYD2-14	15.0 (.591)	27.0 (1.063)	21.0 (.827)	45.3 (1.783)						1000
	16	5/8"	RNYD2-16	RNYD2-16	17.0 (.669)									1000
	20	3/4"	RNYD2-20	RNYD2-20	21.0 (.827)									1000
4-6 (12-10)	3.5	#6	RNYD5.5-3.5	RNYD5-3.7	3.7 (.146)	7.2 (.283)	6.1 (.240)	22.7 (.894)	13.0 (.512)	7.0 (.276)	3.4 (.134)	1.0 (0.39)	Yellow	500

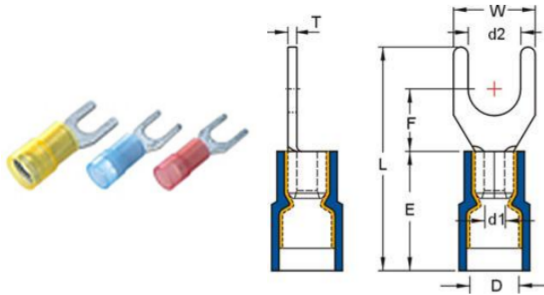

MAXIMUM ELECTRICAL RATING:

125°C 300 VOLTS MAX.

INSULATION MATERIAL: NYLON

TERMINAL BODY: COPPER PLANTING: TIN

DOUBLE CRIMP: WITH COPPER SLEEVE ON BARREL



WIRE RANGE	STUD SIZE		ITEN NO.	ITEN NO	DIMENSION mm(inch)								COLOR	Q'TX BOX (pcs)
mm ² (A.W.G)	Metric	America n	ZSZT	5TS	d2	W	F	L	E	D	d1	T		
0.5-1.5 (22-16)	#REF	#4	SNYD1.25-3	SNYD1-3.2	3.2 (.126)	5.7 (.224)	6.5 (.256)	22.0 (.866)	11.0 (.433)	4.5 (.177)	1.7 (.067)	0.75 (.030)	Red	1000
	#REF	#6	SNYDS1.25-3.5	SNYDS1-3.7	3.7 (.146)									1000
	#REF	#6	SNYDL1.25-3.5	SNYDL1-3.7	3.7 (.146)	6.4 (.252)								1000
	#REF	#6	SNYDLL1-3.5	SNYDLL1-3.7	3.7 (.146)	7.2 (.283)								1000
	#REF	#8	SNYDS1.25-4	SNYDS1-4	4.3 (.169)	6.4 (.252)								1000
	#REF	#8	SNYDM1.25-4	SNYDM1-4	4.3 (.169)	7.2 (.283)								1000
	#REF	#8	SNYDL1.25-4	SNYDL1-4	4.3 (.169)	8.1 (.319)	6.5 (.256)	22.0 (.866)						1000
	#REF	#10	SNYDS1.25-5	SNYDS1-5	5.3 (.209)	9.5 (.374)	6.5 (.256)	22.0 (.866)						1000
	#REF	#10	SNYDL1.25-5	SNYDL1-5	5.3 (.209)									1000
	#REF	1/4"	SNYDS1.25-6	SNYDS1-6	6.4 (.252)									1000
	#REF	1/4"	SNYDL1.25-6	SNYDL1-6	6.4 (.252)	12.0 (.472)	11.0 (.433)	28.0 (1.102)						1000
0.5-2.5 (16-14)	#REF	#4	SNYD2-3	SNYD2-3.2	3.2 (.126)	5.7 (.224)	6.5 (.256)	22.0 (.866)	11.0 (.433)	5.2 (.205)	2.3 (.091)	0.8 (.031)	Blue	1000
	#REF	#6	SNYDS2-3.5	SNYDS2-3.7	3.7 (.146)									1000
	#REF	#6	SNYDL2-3.5	SNYDL2-3.7	3.7 (.146)	6.0 (.236)								1000
	#REF	#6	SNYDLL2-3.5	SNYDLL2-3.7	3.7 (.146)	7.2 (.283)								1000
	#REF	#8	SNYDS2-4	SNYDS2-4	4.3 (.169)	6.4 (.252)								1000
	#REF	#8	SNYDM2-4	SNYDM2-4	4.3 (.169)	7.2 (.283)								1000
	#REF	#8	SNYDL2-4	SNYDL2-4	4.3 (.169)	7.9 (.311)	6.5 (.256)	22.0 (.866)						1000
	#REF	#10	SNYDS2-5	SNYDS2-5	5.3 (.209)	9.3 (.366)	6.5 (.256)	22.0 (.866)						1000
	#REF	#10	SNYDL2-5	SNYDL2-5	5.3 (.209)									1000
	#REF	1/4"	SNYDS2-6	SNYDS2-6	6.4 (.252)									1000
	#REF	1/4"	SNYDL2-6	SNYDL2-6	6.4 (.252)	12.0 (.472)	11.0 (.433)	28.0 (1.102)						1000

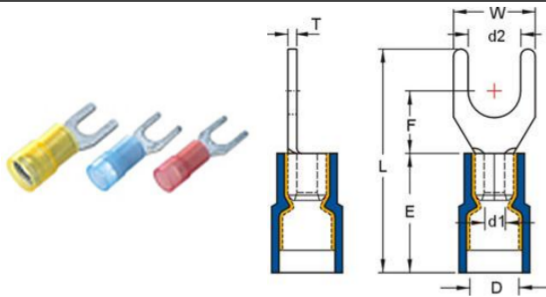

MAXIMUM ELECTRICAL RATING:

125°C 300 VOLTS MAX.

INSULATION MATERIAL: NYLON

TERMINAL BODY: COPPER PLANTING: TIN

DOUBLE CRIMP: WITH COPPER SLEEVE ON BARREL



WIRE RANGE	STUD SIZE		ITEN NO.	ITEN NO	DIMENSION mm(inch)								COLOR	Q'TX BOX (pcs)
mm ² (A.W.G)	Metric	America n	ZSZT	5TS	d2	W	F	L	E	D	d1	T		
4-6 (12-10)	#REF	#6	SNYDS5.5-3.5	SNYDS5-3.7	3.7 (.146)	7.2 (.283)	7.5 (.295)	24.4 (.961)					Yellow	500
	#REF	#6	SNYD5.5-3.5	SNYD5-3.7	3.7 (.146)	8.3 (.327)	7.0 (.276)	25.5 (1.004)						500
	#REF	#8	SNYDSS5-4	SNYDSS5-4	4.3 (.169)	7.2 (.283)	7.5 (.295)	24.4 (.961)						500
	#REF	#8	SNYDS5.5-4	SNYDS5-4	4.3 (.169)	8.3 (.327)								500
	#REF	#8	SNYDL5.5-4	SNYDL5-4	4.3 (.169)		7.0 (.276)	25.5 (1.004)	13.0 (.512)	7.0 (.276)	3.4 (.134)	1.0 (.039)		500
	#REF	#10	SNYD5.5-5	SNYD5-5	5.3 (.209)	9.0 (.282)								500
	#REF	1/4"	SNYDS5.5-6	SNYDS5-6	6.4 (.252)									500
	#REF	1/4"	SNYDL5.5-6	SNYDL5-6	6.4 (.252)	12.0 (.472)	12.0 (.472)	31.5 (1.240)						500
	#REF	5/16"	SNYD5.5-8	SNYD5-8	8.4 (.315)	14.0 (.551)	10.5 (.413)	30.5 (1.201)						500

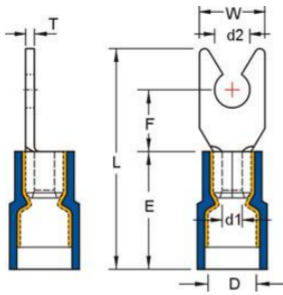

MAXIMUM ELECTRICAL RATING:

125°C 300 VOLTS MAX.

INSULATION MATERIAL: NYLON

TERMINAL BODY: COPPER PLANTING: TIN

DOUBLE CRIMP: WITH COPPER SLEEVE ON BARREL



WIRE RANGE	STUD SIZE		ITEN NO.	ITEN NO	DIMENSION mm(inch)								COLOR	Q'TX BOX (pcs)
mm ² (A.W.G)	Metric	America n	ZSZT	5TS	d2	W	F	L	E	D	d1	T		
0.5-1.5 (22-16)	#REF	#6	LSNYD1.25-3.5	LSNYD1-3.7	3.7 (.146)	6.4 (.252)							Red	1000
	#REF	#8	LSNYDS1.25-4	LSNYDS1-4	4.3 (.169)	7.2 (.283)								1000
	#REF	#8	LSNYDL1.25-4	LSNYDL1-4	4.3 (.169)	8.1 (.319)	6.5 (.256)	22.0 (.866)	11.0 (.433)	4.5 (.177)	1.7 (.067)	0.75 (.030)		1000
	#REF	#10	LSNYDS1.25-5	LSNYDS1-5	5.3 (.209)	8.1 (.319)								1000
	#REF	#10	LSNYDL1.25-5	LSNYDL1-5	5.3 (.209)	9.5 (.374)								1000
0.5-2.5 (16-14)	#REF	#6	LSNYD2-3.5	LSNYD2-3.7	3.7 (.146)	6.0 (.236)							Blue	1000
	#REF	#8	LSNYD2-4	LSNYD2-4	4.3 (.169)	7.2 (.283)								1000
	#REF	#8	LSNYDL2-4	LSNYDL2-4	4.3 (.169)	8.1 (.319)	6.5 (.256)	22.0 (.866)	11.0 (.433)	5.2 (.205)	2.3 (.091)	0.8 (.031)		1000
	#REF	#10	LSNYDS2-5	LSNYDS2-5	5.3 (.209)	8.1 (.319)								1000
	#REF	#10	LSNYDL2-5	LSNYDL2-5	5.3 (.209)	9.3 (.366)								1000
4-6 (12-10)	#REF	#6	LSNYD5.5-3.5	LSNYD5-3.7	3.7 (.146)	8.3 (.327)							Yellow	500
	#REF	#8	LSNYD5.5-4	LSNYD5-4	4.3 (.169)	8.3 (.327)	7.0 (.276)	25.2 (.992)						500
	#REF	#10	LSNYD5.5-4	LSNYD5-4	5.3 (.209)	9.0 (.354)			13.0 (.512)	7.0 (.276)	3.4 (.134)	1.0 (.039)		500
	#REF	1/4"	LSNYD5.5-4	LSNYD5-4	6.4 (.252)	12.0 (.472)	12.0 (.472)	31.5 (1.240)						500

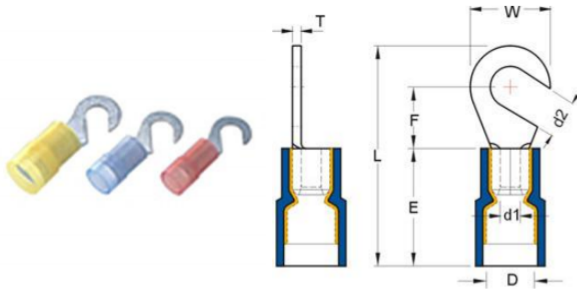

MAXIMUM ELECTRICAL RATING:

125°C 300 VOLTS MAX.

INSULATION MATERIAL: NYLON

TERMINAL BODY: COPPER PLANTING: TIN

DOUBLE CRIMP: WITH COPPER SLEEVE ON BARREL



WIRE RANGE	STUD SIZE		ITEN NO.	ITEN NO	DIMENSION mm(inch)								COLOR	Q'TX BOX (pcs)
mm ² (A.W.G)	Metric	America n	ZSZT	5TS	d2	W	F	L	E	D	d1	T		
0.5-1.5 (22-16)	#REF	#6	HNYD1.25-3.7	HNYD1-3.7	3.7 (.146)	8.0 (.315)	7.0 (.276)	21.8 (.858)	11.0 (.433)	4.5 (.177)	1.7 (.067)	0.75 (.030)	Red	1000
	#REF	#8	HNYD1.25-4	HNYD1-4	4.3 (.169)									1000
	#REF	#10	HNYD1.25-5	HNYD1-5	5.3 (.209)									1000
	#REF	1/4"	HNYD1.25-6	HNYD1-6	6.4 (.252)			27.8 (1.094)						1000
0.5-2.5 (16-14)	#REF	#6	HNYD2-3.7	HNYD2-3.7	3.7 (.146)	8.5 (.335)	7.4 (.291)	22.8 (.898)	11.0 (.433)	5.2 (.205)	2.3 (.091)	0.8 (.031)	Blue	1000
	#REF	#8	HNYD2-4	HNYD2-4	4.3 (.169)									1000
	#REF	#10	HNYD2-5	HNYD2-5	5.3 (.209)									1000
	#REF	1/4"	HNYD2-6	HNYD2-6	6.4 (.252)			27.8 (1.094)						1000
4-6 (12-10)	#REF	#6	HNYD5.5-3.7	HNYD5-3.7	3.7 (.146)	9.5(37 4)	9.5(37 4)	26.8 (1.055)	13.0 (.512)	7.0 (.276)	3.4 (.134)	1.0 (.039)	Yellow	500
	#REF	#8	HNYD5.5-4	HNYD5-4	4.3 (.169)									500
	#REF	#10	HNYD5.5-5	HNYD5-5	5.3 (.209)									500
	#REF	1/4"	HNYD5.5-6	HNYD5-6	6.4 (.252)			29.5 (1.164)						500
	#REF	5/16"	HNYD5.5-8	HNYD5-8	8.4 (.331)			34.0 (1.139)						500

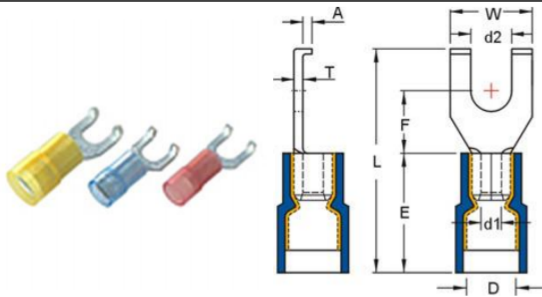

MAXIMUM ELECTRICAL RATING:

125°C 300 VOLTS MAX.

INSULATION MATERIAL: NYLON

TERMINAL BODY: COPPER PLANTING: TIN

DOUBLE CRIMP: WITH COPPER SLEEVE ON BARREL



WIRE RANGE	STUD SIZE		ITEN NO.	ITEN NO	DIMENSION mm(inch)								COLOR	Q'TX BOX (pcs)
mm ² (A.W.G)	Metric	America n	ZS ZT	5TS	d2	W	F	L	E	D	d1	T		
0.5-1.5 (22-16)	#REF	#4	FSNYD1.25-3	FSNYD1-3.2	3.2 (.126)	7.5 (.295)	5.1 (.201)	20.0 (.787)	11.0 (.433)	4.5 (.177)	1.7 (.067)	0.75 (.030) A:1.5 (.059)	Red	1000
	#REF	#4	FSNYDS1.25-3	FSNYDS1-3.2	3.2 (.126)	6.4 (.252)								1000
	#REF	#6	FSNYD1.25-3.5	FSNYD1-3.7	3.7 (.146)	7.5 (.295)								1000
	#REF	#6	FSNYDS1.25-3.5	FSNYDS1-3.7	3.7 (.146)	6.4 (.252)								1000
	#REF	#6	FSNYDL1.25-3.5	FSNYDL1-3.7	3.7 (.146)	8.5 (.335)	7.2 (.283)	25.5 (1.004)						1000
	#REF	#8	FSNYD1.25-4	FSNYD1-4	4.3 (.169)	7.5 (.295)	5.1 (.201)	20.0 (.787)						1000
	#REF	#8	FSNYDL1.25-4	FSNYDL1-4	4.3 (.169)	8.5 (.335)	7.2 (.283)	25.5 (1.004)						1000
	#REF	#10	FSNYD1.25-5	FSNYD1-5	5.3 (.209)	7.5 (.295)	5.1 (.201)	20.0 (.787)						1000
	#REF	#10	FSNYDL1.25-5	FSNYDL1-5	5.3 (.209)	8.5 (.335)	7.2 (.283)	25.5 (1.004)						1000
0.5-2.5 (16-14)	#REF	#6	FSNYD2-3.5	FSNYD2-3.7	3.7 (.146)	7.5 (.295)	5.2 (.205)	20.5 (.807)	11.0 (.433)	5.2 (.205)	2.3 (.091)	0.8 (.031) A:1.5 (.059)	Blue	1000
	#REF	#6	FSNYDL2-3.5	FSNYDL2-3.7	3.7 (.146)	8.5 (.335)	7.2 (.283)	24.0 (.945)						1000
	#REF	#8	FSNYD2-4	FSNYD2-4	4.3 (.169)	7.5 (.295)	5.2 (.205)	20.5 (.807)						1000
	#REF	#8	FSNYDM2-4	FSNYDM2-4	4.3 (.169)	8.0 (.315)	6.8 (.266)	24.5 (.965)						1000
	#REF	#8	FSNYDL2-4	FSNYDL2-4	4.3 (.169)	8.5 (.335)	7.2 (.283)	24.0 (.945)						1000
	#REF	#10	FSNYD2-5	FSNYD2-5	5.3 (.209)	7.5 (.295)	5.2 (.205)	20.5 (.807)						1000
	#REF	#10	FSNYDL2-5	FSNYDL2-5	5.3 (.209)	8.5 (.335)	7.2 (.283)	24.0 (.945)						1000
	#REF	#10	FSNYDL2-5	FSNYDL2-5	5.3 (.209)	8.5 (.335)	7.2 (.283)	24.0 (.945)						1000
4-6 (12-10)	#REF	#6	FSNYD5.5-3.5	FSNYD5-3.7	3.7 (.146)	8.5 (.335)	7.5 (.295)	27.0 (1.063)	13.0 (.512)	7.0 (.276)	3.4 (.134)	1.0 (.039) A:1.5 (.059)	Yellow	500
	#REF	#6	FSNYDS5.5-3.5	FSNYDS5-3.7	3.7 (.146)	7.6 (.299)	6.2 (.244)	25.5 (1.004)						500
	#REF	#8	FSNYD5.5-4	FSNYD5-4	4.3 (.169)	8.5 (.335)	7.5 (.295)	27.0 (1.063)						500
	#REF	#8	FSNYDS5.5-4	FSNYDS5-4	4.3 (.169)	7.6 (.299)	6.2 (.244)	25.5 (1.004)						500
	#REF	#10	FSNYD5.5-5	FSNYD5-5	5.3 (.209)	8.5 (.335)	7.5 (.295)	27.0 (1.063)						500
	#REF	#10	FSNYDS5.5-5	FSNYDS5-5	5.3 (.209)	7.6 (.299)	6.2 (.244)	25.5 (1.004)						500

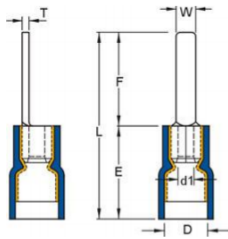
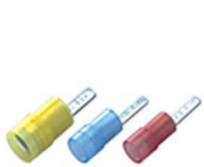

MAXIMUM ELECTRICAL RATING:

125°C 300 VOLTS MAX.

INSULATION MATERIAL: NYLON

TERMINAL BODY: COPPER PLANTING:TIN

DOUBLE CRIMP: WITH COPPER SLEEVE ON BARREL



WIRE RANGE	ITEN NO.	ITEN NO	DIMENSION mm(inch)							COLOR	Q'TX BOX (pcs)
mm ² (A.W.G)	ZSZT	5TS	W	F	L	E	D	d1	T		
0.5-1.5 (22-16)	DBNYD1.25-9	DBNYD1-9	2.8 (.110)	9.0 (.354)	19.8 (.780)	11.0 (.433)	4.5 (.177)	1.7 (.067)	0.75 (.030)	Red	1000
	DBNYD1.25-10	DBNYD1-10	2.3 (.091)	10.0 (.394)	20.8 (.819)						1000
	DBNYD1.25-11	DBNYD1-11	3.0 (.118)	11.0 (.433)	21.8 (.858)						1000
	DBNYD1.25-13	DBNYD1-13	3.0 (.118)	13.0 (.512)	23.8 (.937)						1000
	DBNYD1.25-14	DBNYD1-14	3.0 (.118)	14.0 (.551)	24.8 (.976)						1000
	DBNYD1.25-18	DBNYD1-18	2.2 (.087)	18.0 (.709)	28.8(1.134)						1000
DBNYDS1-18	DBNYDS1-18	2.0 (.079)	1000								
0.5-2.5 (16-14)	DBNYD2-9	DBNYD2-9	2.8 (.110)	9.0 (.354)	19.8 (.780)	11.0 (.433)	5.2 (.205)	2.3 (.091)	0.8 (.031)	Blue	1000
	DBNYD2-10	DBNYD2-10	2.4 (.094)	10.0 (.394)	20.8 (.819)						1000
	DBNYD2-13	DBNYD2-13	2.4 (.094)	13.0 (.512)	23.8 (.937)						1000
	DBNYDL2-13	DBNYDL2-13	3.0 (.118)								1000
	DBNYD2-14	DBNYD2-14	2.4 (.094)	14.0 (.551)	24.8 (.976)						1000
	DBNYDL2-14	DBNYDL2-14	3.0 (.118)								1000
	DBNYDS2-18	DBNYDS2-18	2.0 (.079)	18.0 (.709)	28.8(1.134)						1000
	DBNYD2-18	DBNYD2-18	2.2 (.087)								1000
	DBNYDL2-18	DBNYDL2-18	2.8 (.110)								1000
	4-6 (12-10)	DBNYD5.5-10	DBNYD5-10								2.8 (.110)
DBNYDS5.5-14		DBNYDS5-14	4.0 (.157)	14.0 (.551)	27.0(1.063)	500					
DBNYD5.5-14		DBNYD5-14	4.5 (.177)	14.0 (.551)		31.0(1.220)	500				
DBNYDS5.5-18		DBNYDS5-18	2.0 (.079)	18.0 (.709)	3.6 (.142)		500				
DBNYD5.5-18		DBNYD5-18	4.5 (.177)	18.0 (.709)	3.4 (.134)		500				

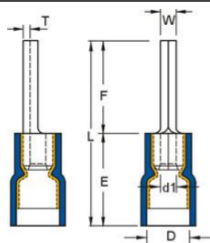

MAXIMUM ELECTRICAL RATING:

125°C 300 VOLTS MAX.

INSULATION MATERIAL: NYLON

TERMINAL BODY: COPPER PLANTING: TIN

DOUBLE CRIMP: WITH COPPER SLEEVE ON BARREL



WIRE RANGE	ITEN NO.	ITEN NO	DIMENSION mm(inch)							COLOR	Q'TY BOX (pcs)
mm ² (A.W.G)	ZSJT	5TS	W	F	L	E	D	d1	T		
0.5-1.5 (22-16)	PTNYD1.25-9	PTNYD1-9	1.9 (.075)	9.0 (.354)	19.8 (.780)	11.0 (.433)	4.5 (.177)	1.7 (.067)	0.75 (.030)	Red	1000
	PTNYD1.25-10	PTNYD1-10		10.0 (.394)	20.8 (.819)						1000
	PTNYD1.25-12	PTNYD1-12		12.0 (.472)	22.8 (.898)						1000
	PTNYD1.25-13	PTNYD1-13		13.0 (.512)	23.8 (.937)						1000
	PTNYD1.25-14	PTNYD1-14		14.0 (.551)	24.8 (.976)						1000
	PTNYD1.25-18	PTNYD1-18		18.0 (.709)	29.0(1.147)						1000
0.5-2.5 (16-14)	PTNYD2-9	PTNYD2-9	1.9 (.075)	9.0 (.354)	19.8 (.780)	11.0 (.433)	5.2 (.205)	2.3 (.091)	0.8 (.031)	Blue	1000
	PTNYD2-10	PTNYD2-10		10.0 (.394)	20.8 (.819)						1000
	PTNYD2-12	PTNYD2-12		12.0 (.472)	22.8 (.898)						1000
	PTNYD2-13	PTNYD2-13		13.0 (.512)	23.8 (.937)						1000
	PTNYD2-18	PTNYD2-18		18.0 (.709)	29.0(1.147)						1000
4-6 (12-10)	PTNYD5.5-13	PTNYD5-13	2.8 (.110)	14.0 (.551)	27.0(1.063)	13.0 (.512)	7.0 (.276)	3.4 (.134)	1.0 (.039)	Yellow	500

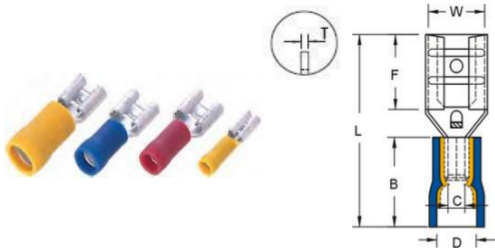

MAXIMUM ELECTRICAL RATING: 105°C 300 VOLTS MAX.

INSULATION MATERIAL: VINYL

DOUBLE CRIMP: WITH COPPER SLEEVE ON BARREL

TERMINAL MATERIAL: BRASS



WIRE RANGE	NEMA TAB		ITEN NO.	ITEN NO	DIMENSION mm (inch)							COLOR	Q'TX BOX (pcs)
mm2 (A.W.G)	Thickness mm	Width inch	ZSZT	5TS	W	F	L	B	D	C	T		
0.2-0.5 (26-22)	0.5X2.8	.020X.110	YTFDD0.5-110(5)	FDD0.5-110(5)	3.2 (.126)	6.4 (.252)	16 (.63)	8 (.315)	3.2 (.126)		0.25 (.01)	Yellow	1000
	0.8X2.8	.032X.110	YTFDD0.5-110(8)	FDD0.5-110(8)	3.2 (.126)	6.4 (.252)	16 (.63)	8 (.315)	3.2 (.126)		0.25 (.01)		1000
0.5-1.5 (22-16)	0.5×2.8	.020×.110	YTFDD1.25-110(5)	FDD1-110(5)	3.2 (.126)	6.5 (.256)	19.0 (.748)				0.3 (.012)	Red	1000
	0.8×2.8	.032×.110	YTFDD1.25-110(8)	FDD1-110(8)	3.2 (.126)								
	0.5×4.75	.020×.187	YTFDD1.25-187(5)	FDD1-187(5)	5.0 (.197)	6.4 (.252)	19.4 (.764)						
	0.8×4.75	.032×.187	YTFDD1.25-187(8)	FDD1-187(8)	5.0 (.197)			10.5 (.413)	3.8 (.150)	1.7	0.35 (.014)		
	0.5×5.2	.020×.205	YTFDD1.25-205(5)	FDD1-205(5)	5.7 (.224)	5.8 (.228)	19.3 (.760)						
	0.8×5.2	.032×.205	YTFDD1.25-205(8)	FDD1-205(8)									
	0.8×6.35	.032×.250	YTFDD1.25-250	FDD1-250	6.6 (.260)	7.5 (.295)	20.8 (.819)				0.4 (.016)		
1.5-2.5 (16-14)	0.5×2.8	.020×.110	YTFDD2-110(5)	FDD2-110(5)	3.2 (.126)	6.5 (.256)	19.0 (.748)				0.3 (.012)	Blue	1000
	0.8×2.8	.032×.110	YTFDD2-110(8)	FDD2-110(8)	3.2 (.126)								
	0.5×4.75	.020×.187	YTFDD2-187(5)	FDD2-187(5)	5.0 (.197)	6.4 (.252)	19.4 (.764)						
	0.8×4.75	.032×.187	YTFDD2-187(8)	FDD2-187(8)	5.0 (.197)								
	0.5×5.2	.020×.205	YTFDD2-205(5)	FDD2-205(5)	5.7 (.224)	5.8 (.228)	19.3 (.760)	10.5 (.413)	4.7 (.185)	2.3	0.35 (.014)		
	0.8×5.2	.032×.205	YTFDD2-205(8)	FDD2-205(8)	5.7 (.224)								
	0.8×6.35	.032×.250	YTFDD2-250	FDD2-250	6.6 (.260)	7.5 (.295)	20.8 (.819)				0.4 (.016)		
	0.8×8.0	.032×.312	YTFDD2-312	FDD2-312	8.2 (.323)	10.0 (.394)	24.5 (.966)						
	1.2×9.4	.047×.375	YTFDD2-375	FDD2-375	10.0 (.394)	12.0 (.472)	26.1 (1.028)				0.5 (.020)		
4-6 (12-10)	0.5×2.8	.020×.110	YTFDD5.5-110(5)	FDD5-110(5)	3.2 (.126)							Yellow	500
	0.8×2.8	.032×.110	YTFDD5.5-110(8)	FDD5-110(8)	3.2 (.126)	6.5 (.256)	22.0 (.866)						
	0.5×4.75	.020×.187	YTFDD5.5-187(5)	FDD5-187(5)	5.0 (.197)						0.35 (.014)		
	0.8×4.75	.032×.187	YTFDD5.5-187(8)	FDD5-187(8)	5.0 (.197)			13.0 (.512)	6.2 (.244)	3.4			
	0.8×6.35	.032×.250	YTFDD5.5-250	FDD5-250	6.6 (.260)	7.5 (.295)	23.2 (.917)						
	0.8×8.0	.032×.312	YTFDD5.5-312	FDD5-312	8.2 (.323)	10.0 (.394)	27.0 (1.063)				0.4 (.016)		
	1.2×9.4	.047×.375	YTFDD5.5-375	FDD5-375	10.0 (.394)	12.0 (.472)	28.6 (1.126)				0.5 (.020)		

MAXIMUM ELECTRICAL RATING: 105°C 300 VOLTS MAX.

INSULATION MATERIAL: VINYL

DOUBLE CRIMP: WITH COPPER SLEEVE ON BARREL

TERMINAL MATERIAL: BRASS

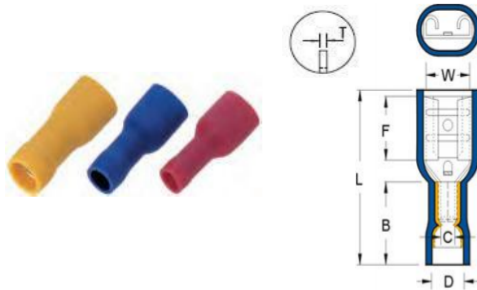

WIRE RANGE	NEMA TAB		ITEN NO.	ITEN NO	DIMENSION mm (inch)						COLOR	Q'TX BOX (pcs)	
mm2 (A.W.G)	Thichness*Width mm inch		ZSJT	5TS	W	F	L	B	D	C			T
0.5-1.5 (22-16)	0.5×2.8	.020×.110	YTFDFD1.25-110(5)	FDFD1-110(5)	3.2	6.5	19.0	10.5 (.413)	3.8 (.150)	1.7	0.3 (.012)	Red	1000
	0.8×2.8	.032×.110	YTFDFD1.25-110(8)	FDFD1-110(8)	(.126)	(.256)	(.748)						
	0.5×4.75	.020×.187	YTFDFD1.25-187(5)	FDFD1-187(5)	5.0	6.4	20.5						
	0.8×4.75	.032×.187	YTFDFD1.25-187(8)	FDFD1-187(8)	(.197)	(.252)	(.807)				0.35 (.014)		
	0.5×5.2	.020×.205	YTFDFD1.25-205(5)	FDFD1-205(5)	5.7	5.8	20.2						
	0.8×5.2	.032×.205	YTFDFD1.25-205(8)	FDFD1-205(8)	(.224)	(.228)	(.795)				0.4 (.016)		
1.5-2.5 (16-14)	0.5×2.8	.020×.110	YTFDFD2-110(5)	FDFD2-110(5)	3.2	6.5	19.0	10.5 (.413)	4.7 (.185)	2.3	0.3 (.012)	Blue	1000
	0.8×2.8	.032×.110	YTFDFD2-110(8)	FDFD2-110(8)	(.126)	(.256)	(.748)						
	0.5×4.75	.020×.187	YTFDFD2-187(5)	FDFD2-187(5)	5.0	6.4	20.2 (.795)						
	0.8×4.75	.032×.187	YTFDFD2-187(8)	FDFD2-187(8)	(.197)	(.252)					0.35 (.014)		
	0.5×5.2	.020×.205	YTFDFD2-250(5)	FDFD2-250(5)	5.7	5.8							
	0.8×5.2	.032×.205	YTFDFD2-250(8)	FDFD2-250(8)	(.224)	(.228)	0.4 (.016)						
4-6 (12-10)	0.8×6.35	.032×.250	YTFDFD5.5-250	FDFD5-250	6.6 (.260)	7.5 (.295)	24.2 (.953)	12.5 (.492)	6.2 (.244)	3.4	0.4 (.016)	Yellow	500
	1.2×9.4	.047×.375	YTFDFD5.5-375	FDFD5-375	10.0 (.394)	12.0 (.472)	30.5 (1.201)				0.5 (.020)		

MAXIMUM ELECTRICAL RATING: 105°C 300 VOLTS MAX.

INSULATION MATERIAL: VINYL

DOUBLE CRIMP: WITH COPPER SLEEVE ON BARREL

TERMINAL MATERIAL: BRASS

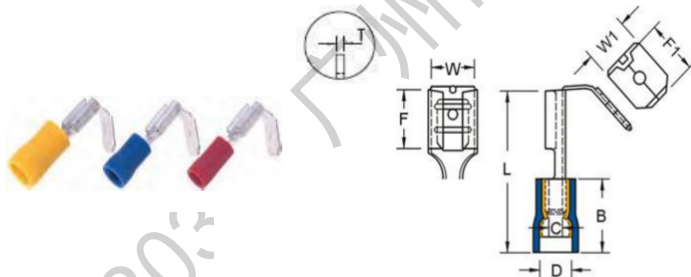

WIRE RANGE	NEMA TAB		ITEN NO.	ITEN NO	DIMENSION mm (inch)							COLOR	Q'TX BOX (pcs)
mm2 (A.W.G)	Thichness*Width mm inch		ZSJT	5TS	W	F	L	B	D	C	T		
0.5-1.5 (22-16)	0.8×6.35	.032×.250	YTPBDD1.25-250	PBDD1-250	6.6 (.260)	8.0 (.315)	22.5 (.886)	10.5 (.413)	3.8 (.150)	1.7	0.4 (.016)	Red	1000
1.5-2.5 (16-14)	0.8×6.35	.032×.250	YTPBDD2-250	PBDD2-250	6.6 (.260)	8.0 (.315)	22.5 (.886)	10.5 (.413)	4.7 (.185)	2.3	0.4 (.016)	Blue	1000
4-6 (12-10)	0.8×6.35	.032×.250	YTPBDD5.5-250	PBDD5-250	6.6 (.260)	8.0 (.315)	24.0 (.945)	13.0 (.512)	6.2 (.244)	3.4	0.4 (.016)	Yellow	500

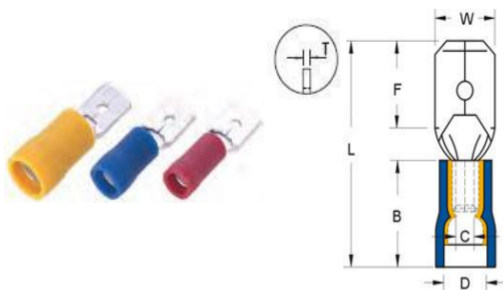

MAXIMUM ELECTRICAL RATING: 105°C 300 VOLTS MAX.

INSULATION MATERIAL: VINYL

DOUBLE CRIMP: WITH COPPER SLEEVE ON BARREL

TERMINAL MATERIAL: BRASS



WIRE RANGE	NEMA TAB		ITEN NO.	ITEN NO	DIMENSION mm (inch)							COLOR	Q'TX BOX (pcs)
mm2 (A.W.G)	Thichness×Width mm inch		ZSZT	5TS	W	F	L	B	D	C	T		
0.5-1.5 (22-16)	0.5×2.8	.020×.110	YTMDD1.25-110(5)	MDD1-110(5)	2.8 (.110)	6.5 (.256)	19.2 (.756)	10.5 (.413)	3.8 (.150)	1.7	0.5 (.020)	Red	1000
	0.8×2.8	.032×.110	YTMDD1.25-110(8)	MDD1-110(8)							0.4 (.016)		
	0.5×4.75	.020×.187	YTMDD1.25-187(5)	MDD1-187(5)	4.8 (.189)	6.5 (.256)	19.8 (.780)				0.5 (.020)		
	0.8×4.75	.032×.187	YTMDD1.25-187(8)	MDD1-187(8)							0.4 (.016)		
	0.8×6.35	.032×.250	YTMDD1.25-250	MDD1-250	6.35 (.250)	7.7 (.303)	21.8 (.858)						
1.5-2.5 (16-14)	0.5×4.75	.020×.187	YTMDD2-187(5)	MDD2-187(5)	4.8 (.189)	6.5 (.256)	19.8 (.780)	10.5 (.413)	4.7 (.185)	2.3	0.5 (.020)	Blue	1000
	0.8×4.75	.032×.187	YTMDD2-187(8)	MDD2-187(8)		6.75 (.264)					0.4 (.016)		
	0.8×6.35	.032×.250	YTMDD2-250	MDD2-250	6.35 (.250)	7.7 (.303)	21.8 (.858)						
4-6 (12-10)	0.8×6.35	.032×.250	YTMDD5.5-250	MDD5-250	6.35 (.250)	7.7 (.303)	24.0 (.945)	13.0 (.512)	6.2 (.244)	3.4	0.4 (.016)	Yellow	500

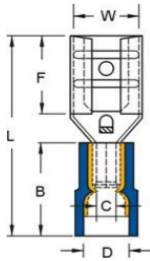

MAXIMUM ELECTRICAL RATING:

125°C 300 VOLTS MAX.

INSULATION MATERIAL: NYLON

TERMINAL BODY: BRASS

METALLIC SIEVE: COPPER

PLANTING: TIN



WIRE RANGE	NEMA TAB	ITEN NO.	ITEN NO	DIMENSION mm(inch)							COLO R	Q'TX BOX (pcs)
mm ² (A.W.G)	Thichness*Width inch (mm)	ZS ZT	5TS	W	F	L	B	D	C	T		
0.5-1.5 (22-16)	.020X.110 (0.5X2.8)	FDNYD1.25-110(5)	FDNYD1-110(5)	3.2 (.126)	6.5 (.256)	19.6 (.772)	11.0 (.433)	4.0 (.157)	1.7 (.067)	0.3 (.012)	Red	1000
	.032X.110 (0.8X2.8)	FDNYD1.25-110(8)	FDNYD1-110(8)	3.2 (.126)								1000
	.020X.187 (0.5X4.75)	FDNYD1.25-187(5)	FDNYD1-187(5)	5.0 (.197)	6.4 (.252)	20.0 (.787)				0.35 (.014)		1000
	.032X.187 (0.8X4.75)	FDNYD1.25-187(8)	FDNYD1-187(8)	5.0 (.197)								1000
	.020X.205 (0.5X5.2)	FDNYD1.25-205(5)	FDNYD1-205(5)	5.7 (.224)	5.8 (.228)	19.5 (.768)				0.4 (.016)		1000
	.032X.205 (0.8X5.2)	FDNYD1.25-205(8)	FDNYD1-205(8)	5.7 (.224)								1000
	.023X.250 (0.8X6.35)	FDNYD1.25-250	FDNYD1-250	6.6 (.260)	7.5 (.295)	1000						
	.032X.315 (0.8X8.0)	FDNYD1.25-312	FDNYD1-312	8.2 (.323)	10.0 (.394)	25.2 (.992)				1000		
0.5-2.5 (16-14)	.020X.110 (0.5X2.8)	FDNYD2-110(5)	FDNYD2-110(5)	3.2 (.126)	6.4 (.252)	19.6 (.772)	11.0 (.433)	5.0 (.197)	2.3 (.091)	0.3 (.012)	Blue	1000
	.032X.110 (0.8X2.8)	FDNYD2-110(8)	FDNYD2-110(8)	3.2 (.126)								1000
	.020X.187 (0.5X4.75)	FDNYD2-187(5)	FDNYD2-187(5)	5.0 (.197)	6.5 (.256)	20.0 (.787)				0.4 (.016)		1000
	.032X.187 (0.8X4.75)	FDNYD2-187(8)	FDNYD2-187(8)	5.0 (.197)								1000
	.020X.205 (0.5X5.2)	FDNYD2-205(5)	FDNYD2-205(5)	5.7 (.224)	5.8 (.228)	19.5 (.768)				0.35 (.014)		1000
	.032X.205 (0.8X5.2)	FDNYD2-205(8)	FDNYD2-205(8)	5.7 (.224)								1000
	.023X.250 (0.8X6.35)	FDNYD2-250	FDNYD2-250	6.6 (.260)	7.5 (.295)	21.5 (.846)				0.4 (.016)		1000
	.032X.315 (0.8X8.0)	FDNYD2-312	FDNYD2-312	8.2 (.323)	10.0 (.394)	25.2 (.992)						1000
	.047X.370 (1.2X9.4)	FDNYD2-375	FDNYD2-375	10.0 (.394)	12.0 (.472)	26.5 (1.043)				0.5 (.020)		0.5 (.020)
4-6 (12-10)	.020X.110 (0.5X2.8)	FDNYD5.5-110(5)	FDNYD5-110(5)	3.2 (.126)	6.5 (.256)	22.0 (.866)	13.0 (.512)	6.5 (.256)	3.4 (.134)	0.35 (.014)	Yellow	500
	.032X.110 (0.8X2.8)	FDNYD5.5-110(8)	FDNYD5-110(8)	3.2 (.126)								500
	.020X.187 (0.5X4.75)	FDNYD5.5-187(5)	FDNYD5-187(5)	5.0 (.197)								500
	.032X.187 (0.8X4.75)	FDNYD5.5-187(8)	FDNYD5-187(8)	5.0 (.197)								500
	.023X.250 (0.8X6.35)	FDNYD5.5-250	FDNYD5-250	6.6 (.260)	7.5 (.295)	23.5 (.925)				0.4 (.016)		500
	.047X.370 (1.2X9.4)	FDNYD5.5-375	FDNYD5-375	10.0 (.394)	12.0 (.472)	28.5 (1.122)				0.5 (.020)		500

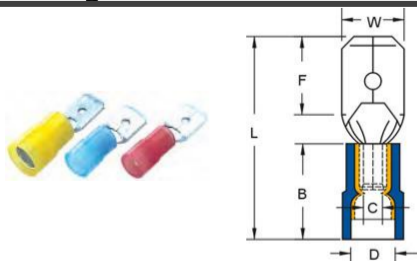

MAXIMUM ELECTRICAL RATING:

125°C 300 VOLTS MAX.

INSULATION MATERIAL: NYLON

TERMINAL BODY: BRASS

METALLIC SIEVE: COPPER

PLATING: TIN



WIRE RANGE	NEMA TAB	ITEN NO.	ITEN NO	DIMENSION mm(inch)							COLO R	Q'TX BOX (pcs)
mm ² (A.W.G)	Thichness×Width inch (mm)	ZSZT	5TS	W	F	L	B	D	C	T		
0.5-1.5 (22-16)	.020X.110 (0.5X2.8)	MDNYD1.25-110(5)	MDNYD1-110(5)	2.8 (.110)	6.5 (.256)	19.5 (.768)	11.0 (.433)	4.0 (.157)	1.7 (.067)	0.5 (.020)	Red	1000
	.032X.110 (0.8X2.8)	MDNYD1.25-110(8)	MDNYD1-110(8)							0.4 (.016)		1000
	.020X.187 (0.5X4.75)	MDNYD1.25-187(5)	MDNYD1-187(5)	4.8 (.189)	6.5 (.256)	20.0 (.787)				0.5 (.020)		1000
	.032X.187 (0.8X4.75)	MDNYD1.25-187(8)	MDNYD1-187(8)		6.7 (.264)					0.4 (.016)		1000
	.023X.250 (0.8X6.35)	MDNYD1.25-250	MDNYD1-250	6.35 (.250)	7.7 (.303)	22.0 (.866)						1000
0.5-2.5 (16-14)	.020X.187 (0.5X4.75)	MDNYD2-187(5)	MDNYD2-187(5)	4.8 (.189)	6.5 (.256)	20.0 (.787)	11.0 (.433)	5.0 (.197)	2.3 (.091)	0.5 (.020)	Blue	1000
	.032X.187 (0.8X4.75)	MDNYD2-187(8)	MDNYD2-187(8)		6.7 (.264)					0.4 (.016)		1000
	.023X.250 (0.8X6.35)	MDNYD2-250	MDNYD2-250	6.35 (.250)	7.7 (.303)	22.0 (.866)						1000
4-6 (12-10)	.023X.250 (0.8X6.35)	MDNYD5.5-250	MDNYD5-250	6.35 (.250)	7.7 (.303)	24.0 (.945)	13.0 (.512)	6.5 (.256)	3.4 (.134)	0.4 (.016)	Yellow w	500

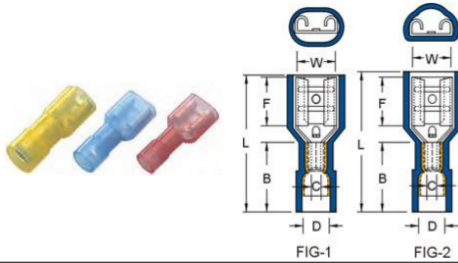

MAXIMUM ELECTRICAL RATING:

125°C 300 VOLTS MAX.

INSULATION MATERIAL: NYLON

TERMINAL BODY: BRASS

METALLIC SIEVE: COPPER

PLANTING: TIN



WIRE RANGE	NEMA TAB	ITEN NO.	ITEN NO	DIMENSION mm(inch)							COLO R	Q'TX BOX (pcs)
mm ² (A.W.G)	Thichness*Width inch (mm)	ZSZT	5TS	W	F	L	B	D	C	T		
0.5-1.5 (22-16)	.020X.110 (0.5X2.8)	FDFNYD1.25-110(5)	FDFNYD1-110(5)	3.2 (.126)	6.5 (.256)	19.5 (.768)				0.3 (.012)	Red	1000
	.032X.110 (0.8X2.8)	FDFNYD1.25-110(8)	FDFNYD1-110(8)	3.2 (.126)								1000
	.020X.187 (0.5X4.75)	FDFNYD1.25-187(5)	FDFNYD1-187(5)	5.0 (.197)	6.4 (.252)	20.2 (.795)	11.0 (.433)	4.0 (.157)	1.7 (.067)	0.35 (.014)		1000
	.032X.187 (0.8X4.75)	FDFNYD1.25-187(8)	FDFNYD1-187(8)	5.0 (.197)								1000
	.023X.250 (0.8X6.35)	FDFNYD1.25-250	FDFNYD1-250	6.6 (.260)	7.5 (.295)	21.5 (.846)				0.4 (.016)		1000
0.5-2.5 (16-14)	.020X.187 (0.5X4.75)	FDFNYD2-187(5)	FDFNYD2-187(5)	5.0 (.197)	6.4 (.252)	20.2 (.795)				0.35 (.014)	Blue	1000
	.032X.187 (0.8X4.75)	FDFNYD2-187(8)	FDFNYD2-187(8)	5.0 (.197)			11.0 (.433)	5.0 (.197)	2.3 (.091)			1000
	.023X.250 (0.8X6.35)	FDFNYD2-250	FDFNYD2-250	6.6 (.260)	7.5 (.295)	21.5 (.846)				0.4 (.016)		1000
4-6 (12-10)	.023X.250 (0.8X6.35)	FDFNYD5.5-250	FDFNYD5-250	6.6 (.260)	7.5 (.295)	24.2 (.953)	13.0 (.512)	6.5 (.256)	3.4 (.134)	0.4 (.016)	Yellow w	500

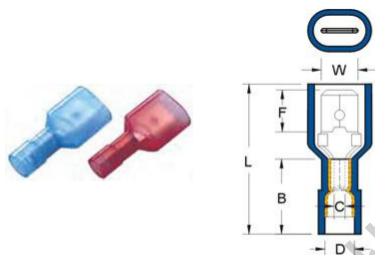

MAXIMUM ELECTRICAL RATING:

125°C 300 VOLTS MAX.

INSULATION MATERIAL: NYLON

TERMINAL BODY: BRASS

METALLIC SIEVE: COPPER

PLANTING: TIN



WIRE RANGE	NEMA TAB	ITEN NO.	ITEN NO	DIMENSION mm(inch)							COLO R	Q'TX BOX (pcs)
mm ² (A.W.G)	Thichness*Width inch (mm)	ZSZT	5TS	W	F	L	B	D	C	T		
0.5-1.5 (22-16)	.020X.187 (0.5X4.75)	MDFNYD1.25-187(5)	MDFNYD1-187(5)	4.8 (.189)	6.5 (.256)	22.0 (.866)					Red	500
	.032X.187 (0.8X4.75)	MDFNYD1.25-187(8)	MDFNYD1-187(8)				11.0 (.413)	4.0 (.157)	1.7 (.067)	0.4 (.016)		500
	.023X.250 (0.8X6.35)	MDFNYD1.25-250	MDFNYD1-250	6.35 (.250)	7.7 (.303)	24.0 (.945)						500
0.5-2.5 (16-14)	.020X.187 (0.5X4.75)	MDFNYD2-187(5)	MDFNYD2-187(5)	4.8 (.189)	6.5 (.256)	22.0 (.866)					Blue	500
	.032X.187 (0.8X4.75)	MDFNYD2-187(8)	MDFNYD2-187(8)				11.0 (.413)	5.0 (.197)	2.3 (.091)	0.4 (.016)		500
	.023X.250 (0.8X6.35)	MDFNYD2-250	MDFNYD2-250	6.35 (.250)	7.7 (.303)	24.0 (.945)						500
4-6 (12-10)	.023X.250 (0.8X6.35)	MDFNYD5.5-250	MDFNYD5-250	6.35 (.250)	7.7 (.303)	26.0(1.024)	13.0 (.512)	6.5 (.256)	3.4 (.134)	0.4 (.016)	Yellow w	500

MAXIMUM ELECTRICAL RATING:

125°C 300 VOLTS MAX.

INSULATION MATERIAL: NYLON

METALLIC SIEVE:BRASS PLANTING:TIN

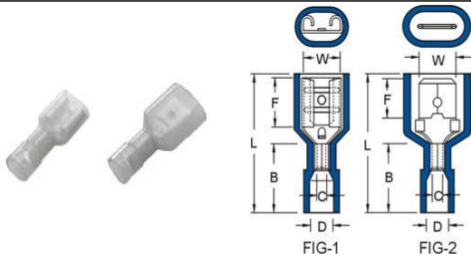

WIRE RANGE	NEMA TAB		ITEN NO.	ITEN NO	COUPLERS	DIMENSION mm(inch)						COLOR	Q'TX BOX (pcs)
mm ² (A.W.G)	Thichness×Width mm inch		ZSzt	5TS		W	F	L	B	D	T		
0.5-1.5 (22-16)	0.8×6.35	(.032×.250)	FDFN1.25-250	FDFN1-250	FEMALE	6.6 (.260)	7.5 (.295)	22.0 (.886)	11.0 (.433)	4.0 (.157)	0.4 (.016)	Red	1000
			MDFN1.25-250	MDFN1-250	MALE	6.35 (.250)	7.7 (.303)	24.0 (.945)					500
FDFN2-250			FDFN2-250	FEMALE	6.6 (.260)	7.5 (.295)	22.0 (.886)	11.0 (.433)	4.5 (.177)	0.4 (0.16)	Blue	1000	
MDFN2-250			MDFN2-250	MALE	6.35 (.250)	7.7 (.303)	24.0 (.945)					500	
4-6 (12-10)			FDFN5.5-250	FDFN5-250	FEMALE	6.6 (.260)	7.5 (.295)	24.0 (.945)	13.0 (.512)	6.3 (.248)	0.4 (0.16)	Yellow	1000
			MDFN5.5-250	MDFN5-250	MALE	6.35 (.250)	7.7 (.303)	25.0 (.984)					500

MAXIMUM ELECTRICAL RATING:

125°C 300 VOLTS MAX.

INSULATION MATERIAL: NYLON

METALLIC SIEVE:BRASS PLANTING:TIN

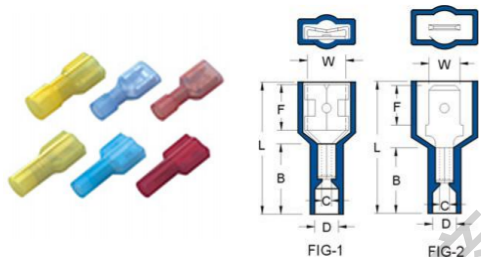

WIRE RANGE	NEMA TAB		ITEN NO.	ITEN NO	COUPLERS	DIMENSION mm(inch)						COLOR	Q'TX BOX (pcs)
mm ² (A.W.G)	Thichness×Width mm inch		ZSZT	5TS		W	F	L	B	D	T		
0.5-1.5 (22-16)	0.8×6.35	.032×.250	FDFNY1.25-250	FDFNY1-250	FEMALE	6.6 (.260)	7.3 (.287)	22.0 (.886)	12.0 (.472)	4.0 (.157)	0.45 (.018)	Red	1000
			MDFNY1.25-250	MDFNY1-250	MALE	6.35 (.250)	7.7 (.303)	24.5 (.965)					500
FDFNY2-250			FDFNY2-250	FEMALE	6.6 (.260)	7.3 (.287)	23.0 (.906)	12.0 (.472)	4.5 (.177)	0.45 (.018)	Blue	1000	
MDFNY2-250			MDFNY2-250	MALE	6.35 (.250)	7.7 (.303)	24.5 (.965)					500	
4-6 (12-10)			FDFNY5.5-250	FDFNY5-250	FEMALE	6.6 (.260)	7.3 (.287)	23.0 (.906)	12.0 (.472)	5.0 (.197)	0.45 (.018)	Yellow	1000
			MDFNY5.5-250	MDFNY5-250	MALE	6.35 (.250)	7.7 (.303)	26.0 (1.024)					500

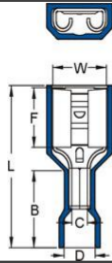

WIRE RANGE	NEMA TAB	ITEN NO.	ITEN NO	DIMENSION mm (inch)						COLOR	Q'TX BOX (pcs)
mm ² (A.W.G)	Thichness×Width inch (mm)	ZSJT	5TS	W	F	L	B	D	T		
0.2-0.5 (26-22)	.020X.110 (0.5X2.8)	FDFNY0.5-110(5)A	FDFNY0.5-110(5)A	3.2 (0.126)	6.5 (0.256)	18 (0.709)	8.8 (0.346)	2.6 (0.102)	0.3 (0.012)	PINK	1000
	.032X.110 (0.8X2.8)	FDFNY0.5-110(8)A	FDFNY0.5-110(8)A	3.2 (0.126)	6.5 (0.256)	18 (0.709)					1000
	.020X.187 (0.5X4.75)	FDFNY0.5-187(5)A	FDFNY0.5-187(5)A	5 (0.197)	6.4 (0.252)	20.6 (0.811)	8.8 (0.346)	2.6 (0.102)	0.3 (0.012)		1000
	.032X.187 (0.8X4.75)	FDFNY0.5-187(8)A	FDFNY0.5-187(8)A	5 (0.197)	6.4 (0.252)	20.6 (0.811)					1000
0.5-0.75 (22-18)	.020X.110 (0.5X2.8)	FDFNY1.25-110(5)A	FDFNY1-110(5)A	3.2 (0.126)	6.4 (0.252)	18 (0.709)	8.8 (0.346)	3.2 (0.126)	0.3 (0.012)	Red	1000
	.032X.110 (0.8X2.8)	FDFNY1.25-110(8)A	FDFNY1-110(8)A	3.2 (0.126)	6.4 (0.252)	18 (0.709)					1000
	.020X.187 (0.5X4.75)	FDFNY1.25-187(5)A	FDFNY1-187(5)A	5 (0.197)	6.4 (0.252)	21 (0.827)	10 (0.394)	3.7 (0.146)	0.35 (0.014)		1000
	.032X.187 (0.8X4.75)	FDFNY1.25-187(8)A	FDFNY1-187(8)A	5 (0.197)	6.4 (0.252)	21 (0.827)					1000
	.032X.250 (0.8X6.35)	FDFNY1.25-250A	FDFNY1-250A	6.6 (0.26)	7.6 (0.299)	21 (0.827)	10 (0.394)	3.7 (0.146)	0.4 (0.016)		1000
1.5-2.5 (16-14)	.020X.110 (0.5X2.8)	FDFNY2-110(5)A	FDFNY2-110(5)A	3.2 (0.126)	6.4 (0.256)	19 (0.748)				9.8 (0.386)	4.4 (0.173)
	.032X.110 (0.8X2.8)	FDFNY2-110(8)A	FDFNY2-110(8)A	3.2 (0.126)	6.4 (0.256)	19 (0.748)	1000				
	.020X.187 (0.5X4.75)	FDFNY2-187(5)A	FDFNY2-187(5)A	5 (0.197)	6.4 (0.252)	21 (0.827)	10 (0.394)	4.4 (0.173)	0.35 (0.014)	1000	
	.032X.187 (0.8X4.75)	FDFNY2-187(8)A	FDFNY2-187(8)A	5 (0.197)	6.4 (0.252)	21 (0.827)				1000	
	.032X.250 (0.8X6.35)	FDFNY2-250A	FDFNY2-250A	6.6 (0.26)	7.6 (0.299)	21 (0.827)	1000				

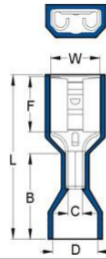

WIRE RANGE	NEMA TAB	ITEM NO.	ITEM NO	DIMENSION mm (inch)						COLOR	Q'TY BOX (pcs)
mm ² (A W G)	Thickness×Width inch (mm)	ZSST	5TS	W	F	L	B	D	T		
0.5-0.75 (22-18)	.020X.110 (0.5X2.8)	FDFNY1.25-110(5)TA	FDFNY1-110(5)TA	3 (0.118)	6.4 (0.252)	21.2 (0.835)	12 (0.472)	6.2 (0.244)	0.3 (0.012)	Red	1000
	.032X.110 (0.8X2.8)	FDFNY1.25-110(8)TA	FDFNY1-110(8)TA	3 (0.118)	6.4 (0.252)	21.2 (0.835)	12 (0.472)	6.2 (0.244)	0.3 (0.012)		1000
	.020X.187 (0.5X4.75)	FDFNY1.25-187(5)TA	FDFNY1-187(5)TA	5.1 (0.201)	6.4 (0.252)	23 (0.906)	12 (0.472)	6.2 (0.244)	0.35 (0.014)		1000
	.032X.187 (0.8X4.75)	FDFNY1.25-187(8)TA	FDFNY1-187(8)TA	5.1 (0.201)	6.4 (0.252)	23 (0.906)	12 (0.472)	6.2 (0.244)	0.35 (0.014)		1000
	.032X.250 (0.8X6.35)	FDFNY1.25-250TA	FDFNY1-250TA	6.7 (0.264)	7.6 (0.299)	23 (0.906)	12 (0.472)	6.2 (0.244)	0.4 (0.016)		1000
1.5-2.5 (16-14)	.020X.110 (0.5X2.8)	FDFNY2-110(5)TA	FDFNY2-110(5)TA	3 (0.118)	6.4 (0.252)	21.1 (0.831)	12 (0.472)	6.8 (0.268)	0.3 (0.012)	Blue	1000
	.032X.110 (0.8X2.8)	FDFNY2-110(8)TA	FDFNY2-110(8)TA	3 (0.118)	6.4 (0.252)	21.1 (0.831)	12 (0.472)	6.8 (0.268)	0.3 (0.012)		1000
	.020X.187 (0.5X4.75)	FDFNY2-187(5)TA	FDFNY2-187(5)TA	5.1 (0.201)	6.4 (0.252)	23 (0.906)	12 (0.472)	6.8 (0.268)	0.35 (0.014)		1000
	.032X.187 (0.8X4.75)	FDFNY2-187(8)TA	FDFNY2-187(8)TA	5.1 (0.201)	6.4 (0.252)	23 (0.906)	12 (0.472)	6.8 (0.268)	0.35 (0.014)		1000
	.032X.250 (0.8X6.35)	FDFNY2-250TA	FDFNY2-250TA	6.7 (0.264)	7.6 (0.299)	23 (0.906)	12 (0.472)	6.8 (0.268)	0.4 (0.016)		1000
4-6 (12-10)	.032X.250 (0.8X6.35)	FDFNY5.5-250TA	FDFNY5-250TA	6.7 (0.264)	7.6 (0.299)	23 (0.906)	13 (0.512)	8.4 (0.331)	0.4 (0.016)	Yellow	500

MAXIMUM ELECTRICAL RATING:

125°C 300 VOLTS MAX.

INSULATION MATERIAL: NYLON

TERMINAL BODY: BRASS

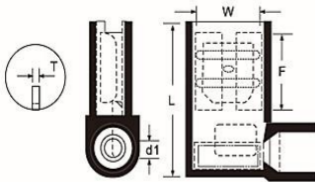

WIRE RANGE	NEMA TAB	ITEN NO.	ITEN NO	DIMENSION mm(inch)					COLOR	Q'TX BOX (pcs)
mm2 (A.W.G)	Thichness×Width inch (mm)	ZSzt	5TS	W	F	L	d1	T		
0.5-1.5 (22-16)	.020X.187 (0.5X4.75)	FLDNY1-187(5)A	FLDNY1-187(5)A	5.0 (.197)	7.0 (.276)	15.0 (.591)	1.6 (0.63)	0.4 (.016)	Red	1000
	.032X.187 (0.8X4.75)	FLDNY1-187(8)A	FLDNY1-187(8)A							
	.032X.250 (0.8X6.35)	FLDNY1-250A	FLDNY1-250A	6.6 (.260)	7.6 (.299)	15.2 (.598)				
0.5-2.5 (16-14)	.020X.187 (0.5X4.75)	FLDNY2-187(5)A	FLDNY2-187(5)A	5.0 (.197)	7.0 (.276)	15.2 (.598)	2.1 (.083)	0.4 (.016)	Blue	1000
	.032X.187 (0.8X4.75)	FLDNY2-187(8)A	FLDNY2-187(8)A							
	.032X.250 (0.8X6.35)	FLDNY2-250A	FLDNY2-250A	6.6 (.260)	7.6 (.299)	15.2 (.598)				

MAXIMUM ELECTRICAL RATING:

125°C 300 VOLTS MAX.

INSULATION MATERIAL: NYLON

TERMINAL BODY: BRASS

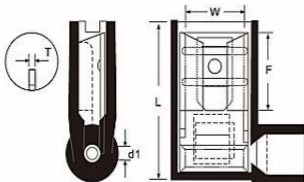
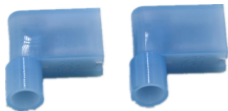

WIRE RANGE	NEMA TAB	ITEN NO.	ITEN NO	DIMENSION mm(inch)					COLOR	Q'TX BOX (pcs)
mm2 (A.W.G)	Thichness×Width inch (mm)	ZSzt	5TS	W	F	L	d1	T		
0.5-1.5 (22-16)	.032X.250 (0.8X6.35)	FLDNY1-250	FLDNY1-250	6.6 (.260)	7.6 (.299)	16.0 (.63)	1.7 (.067)	0.4 (.016)	Red	1000
0.5-2.5 (16-14)	.032X.250 (0.8X6.35)	FLDNY2-250	FLDNY2-250	6.6 (.260)	7.6 (.299)	16.0 (.630)	2.3 (.091)	0.4 (.016)	Blue	1000
4-6 (12-10)	.032X.250 (0.8X6.35)	FLDNY5-250	FLDNY5-250	6.6 (.260)	7.6 (.299)	16.5 (.650)	3.4 (.134)	0.4 (.016)	Yellow	500

MAXIMUM ELECTRICAL RATING:
125°C 300 VOLTS MAX.
INSULATION MATERIAL: NYLON
TERMINAL BODY: BRASS

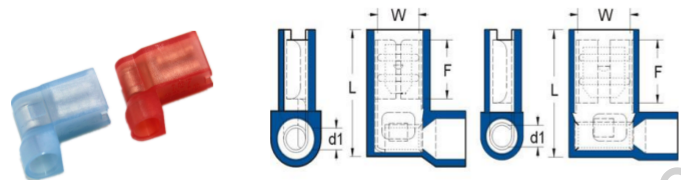
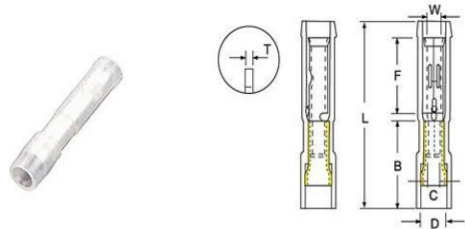

FIG-1

FIG-2



WIRE RANGE	NEMA TAB	ITEN NO.	ITEN NO	DIMENSION mm(inch)					COLOR	Q'TX BOX (pcs)
mm2 (A.W.G)	Thichness×Width inch (mm)	ZSZT	5TS	W	F	L	d1	T		
0.5-1.5 (22-16)	.020X.187 (0.5X4.75)	FLDNY1-187(5)A	FLDNY1-187(5)A	5 (0.197)	7 (0.276)	15 (0.591)	1.6 (0.063)	0.4 (0.016)	Red	1000
	.032X.187 (0.8X4.75)	FLDNY1-187(8)A	FLDNY1-187(8)A	5 (0.197)	7 (0.276)	15 (0.591)	1.6 (0.063)	0.4 (0.016)		1000
	.032X.250 (0.8X6.35)	FLDNY1-250A	FLDNY1-250A	6.6 (0.26)	7.6 (0.299)	15.2 (0.598)	1.6 (0.063)	0.4 (0.016)		1000
0.5-2.5 (16-14)	.020X.187 (0.5X4.75)	FLDNY2-187(5)A	FLDNY2-187(5)A	5 (0.197)	7 (0.276)	15.2 (0.598)	2.1 (0.083)	0.5 (0.02)	Blue	1000
	.032X.187 (0.8X4.75)	FLDNY2-187(8)A	FLDNY2-187(8)A	5 (0.197)	7 (0.276)	15.2 (0.598)	2.1 (0.083)	0.5 (0.02)		1000
	.032X.250 (0.8X6.35)	FLDNY2-250A	FLDNY2-250A	6.6 (0.26)	7.6 (0.299)	15.2 (0.598)	2.1 (0.083)	0.5 (0.02)		1000



MAXIMUM ELECTRICAL RATING:

125°C 300 VOLTS MAX.

INSULATION MATERIAL: NYLON

TERMINAL BODY: BRASS

METALLIC SIEVE: COPPER PLATING: TIN



WIRE RANGE	ITEM NO.	ITEM NO	DIMENSION mm(inch)							COLOR	Q'TX BOX (pcs)
mm ² (A.W.G)	ZSJT	5TS	W	F	L	B	D	C	T		
0.5-0.75 (22-18)	YTFRFNVD0.5-0.78	FRFNVD0.5-0.78	2.05 (.080)	10.0 (.394)	24.8 (.976)	11.0 (.433)	3.5 (.138)	1.6 (.063)	0.3 (.012)	White	1000

MAXIMUM ELECTRICAL RATING:

125°C 300 VOLTS MAX.

INSULATION MATERIAL: NYLON

TERMINAL BODY: BRASS

METALLIC SIEVE: COPPER PLATING: TIN



WIRE RANGE	ITEM NO.	ITEM NO	DIMENSION mm(inch)							COLOR	Q'TX BOX (pcs)
mm ² (A.W.G)	ZSJT	5TS	W	F	L	B	D	C	T		
0.5-0.75 (22-18)	YTMPFNVD0.5-0.78	MPFNVD0.5-0.78	2.05 (.080)	10.0 (.394)	24.8 (.976)	11.0 (.433)	3.5 (.138)	1.6 (.063)	0.3 (.012)	White	1000

MAXIMUM ELECTRICAL RATING:

125°C 300 VOLTS MAX.

INSULATION MATERIAL: NYLON

TERMINAL BODY: BRASS

METALLIC SIEVE: COPPER PLATING: TIN



WIRE RANGE	ITEM NO.	ITEM NO	DIMENSION mm(inch)							COLOR	Q'TX BOX (pcs)
mm ² (A.W.G)	ZSJT	5TS	W	F	L	B	D	C	T		
0.5-1.5 (22-16)	YTFRFNVD1-156	FRFNVD1-156	3.9 (.153)	7.0 (.276)	25.2 (.992)	11.0 (.433)	4.0 (.157)	1.7 (.067)	0.4 (.016)	Red	1000
1.5-2.5 (16-14)	YTFRFNVD2-156	FRFNVD2-156	3.9 (.153)	7.0 (.276)	25.2 (.992)	11.0 (.433)	5.0 (.197)	2.3 (.091)	0.4 (.016)	Blue	1000

MAXIMUM ELECTRICAL RATING:

125°C 300 VOLTS MAX.

INSULATION MATERIAL: NYLON

TERMINAL BODY: BRASS

METALLIC SIEVE: COPPER PLATING: TIN



WIRE RANGE	ITEM NO.	ITEM NO	DIMENSION mm(inch)							COLOR	Q'TX BOX (pcs)
mm ² (A.W.G)	ZSJT	5TS	W	F	L	B	D	C	T		
0.5-1.5 (22-16)	YTMPFNVD1-156	MPFNVD1-156	4.0 (.157)	10.5 (.413)	27.0 (1.063)	10.0 (.394)	4.0 (.157)	1.7 (.067)	0.4 (.016)	Red	500
1.5-2.5 (16-14)	YTMPFNVD2-156	MPFNVD2-156	4.0 (.157)	10.5 (.413)	27.0 (1.063)	10.0 (.394)	4.5 (.177)	2.3 (.091)	0.4 (.016)	Blue	500

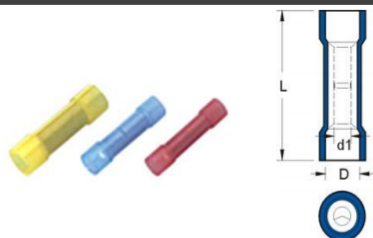

MAXIMUM ELECTRICAL RATING:
105°C 600 VOLTS MAX.
INSULATION MATERIAL: NYLON
TERMINAL MATERIAL: COPPER



WIRE RANGE mm ² (A.W.G)	ITEN NO.	ITEN NO	DIMENSION mm(inch)			MATERIAL	COLOR	Q'TX BOX (pcs)
	ZSJT	5TS	L	D	d1			
0.5-1.5 (22-16)	YTBNYTF 1	BNYTF 1	25.2 (.922)	4.0 (.157)	1.7 (.067)	COPPER TUBULAR	Red	1000
1.5-2.5 (16-14)	YTBNYTF 2	BNYTF 2	25.2 (.922)	4.5 (.177)	2.3 (.091)	COPPER TUBULAR	Blue	1000
4-6 (12-10)	YTBNYTF 5	BNYTF 5	28.2 (1.110)	6.3 (.248)	3.4 (.134)	COPPER TUBULAR	Yellow	500
0.5-1.5 (22-16)	YTBNYF 1	BNYF 1	25.2 (.922)	4.0 (.157)	1.7 (.067)	COPPER PLATE	Red	1000
1.5-2.5 (16-14)	YTBNYF 2	BNYF 2	25.2 (.922)	4.5 (.177)	2.3 (.091)	COPPER PLATE	Blue	1000
4-6 (12-10)	YTBNYF 5	BNYF 5	28.2 (1.110)	6.3 (.248)	3.4 (.134)	COPPER PLATE	Yellow	500

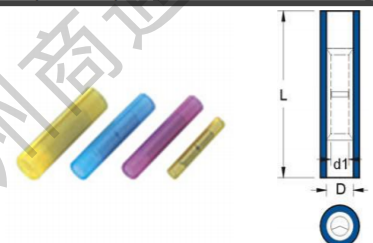

MAXIMUM ELECTRICAL RATING:
105°C 600 VOLTS MAX.
INSULATION MATERIAL: NYLON
TERMINAL MATERIAL: COPPER



WIRE mm ² (A.W.G)	ITEN NO.	ITEN NO	DIMENSION mm(inch)			MATERIAL	COLOR	Q'TX BOX (pcs)
	ZSJT	5TS	L	D	d1			
0.2-0.5 (26-22)	YTBNYT 0.5	BNYT 0.5	20.0 (.787)	2.0 (.079)	1.3 (.051)	COPPER TUBULAR	Yellow	1000
0.5-1.5 (22-16)	YTBNYT 1	BNYT 1	27.3 (1.075)	3.2 (.126)	1.7 (.067)	COPPER TUBULAR	Red	1000
1.5-2.5 (16-14)	YTBNYT 2	BNYT 2	27.3 (1.075)	3.8 (.150)	2.3 (.091)	COPPER TUBULAR	Blue	1000
4-6 (12-10)	YTBNYT 5	BNYT 5	27.3 (1.075)	5.3 (.209)	3.4 (.134)	COPPER TUBULAR	Yellow	500
8 (8)	YTBNYT8	BNYT8	37	6.9	4.6	COPPER TUBULAR	Red	500
14 (6)	YTBNYT14	BNYT14	46	10.6	8.8	COPPER PLATE	Blue	500
22 (4)	YTBNYT22	BNYT22	54	13	11.2	COPPER PLATE	Yellow	500
38 (2)	YTBNYT38	BNYT38	56	14.9	13.1	COPPER PLATE	Red	500
0.5-1.5 (22-16)	YTBNY 1	BNY 1	27.3 (1.075)	3.2 (.126)	1.7 (.067)	COPPER PLATE	Red	1000
1.5-2.5 (16-14)	YTBNY 2	BNY 2	27.3 (1.075)	3.8 (.150)	2.3 (.091)	COPPER PLATE	Blue	1000
4-6 (12-10)	YTBNY 5	BNY 5	27.3 (1.075)	5.3 (.209)	3.4 (.134)	COPPER PLATE	Yellow	500

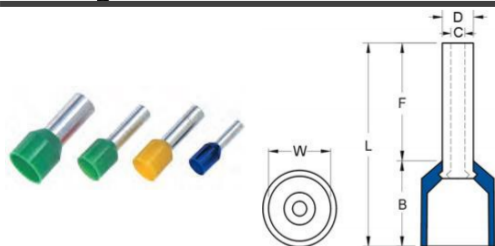













MAXIMUM ELECTRICAL RATING:

105°C 600 VOLTS MAX

CONNECTOR MATERIAL: COPPER TUBE

INSULATION MATERIAL: NYLON



WIRE RANGE	ITEN NO.	ITEN NO.	DIMENSION mm(inch)						FRENCH COLOR	GERMAN COLOR	DIN COLOR	Q'TX BOX (pcs)
mm ² (A.W.G)	ZSZT	5TS	F	L	W	B	D	C				
0.25 (26)	YTE0206	E0206	6.0 (.236)	10.4 (.409)	1.9 (.075)	4.4 (.173)	1.1 (.043)	0.8 (.031)	VIOLET 	LIGHT BLUE 		1000
	YTE0208	E0208	8.0 (.315)	12.4 (.488)								
0.34 (24)	YTE0306	E0306	6.0 (.236)	10.4 (.409)	1.9 (.075)	4.4 (.173)	1.1 (.043)	0.8 (.031)	PINK 	TURQUOISE 		1000
	YTE0308	E0308	8.0 (.315)	12.4 (.488)								
0.5 (22)	YTE0505	E0505	5.0 (.196)	11.0 (.433)	2.6 (.102)	6.0 (.236)	1.3 (.051)	1.0 (.039)	WHITE 	ORANGE 	WHITE 	1000
	YTE0506	E0506	6.0 (.236)	12.0 (.472)								
	YTE0508	E0508	8.0 (.315)	14.0 (.551)								
	YTE0510	E0510	10.0 (.394)	16.0 (.063)								
	YTE0512	E0512	12.0 (.472)	18.0 (.709)								
0.75 (20)	YTE7506	E7506	6.0 (.236)	12.0 (.472)	2.8 (.110)	6.3 (.248)	1.5 (.059)	1.2 (.047)	BLUE 	WHITE 	GREY 	1000
	YTE7508	E7508	8.0 (.315)	14.0 (.551)								
	YTE7508-L	E7508-L	8.0 (.315)	14.5 (.571)	3.0 (.118)	6.5 (.256)						
	YTE7510	E7510	10.0 (.394)	16.0 (.063)								
	YTE7512	E7512	12.0 (.472)	18.0 (.709)	2.8 (.110)	6.3 (.248)						
	YTE7518	E7518	18.0 (.709)	24.3 (.957)								
1.0 (18)	YTE1006	E1006	6.0 (.236)	12.0 (.472)	3.0 (.118)	6.3 (.248)	1.7 (.067)	1.4 (.055)	RED 	YELLOW 	RED 	1000
	YTE1008	E1008	8.0 (.315)	14.0 (.551)								
	YTE1008-L	E1008-L	8.0 (.315)	14.5 (.571)	3.3 (.130)	6.5 (.256)						
	YTE1010	E1010	10.0 (.394)	16.0 (.063)								
	YTE1012	E1012	12.0 (.472)	18.0 (.709)								
	YTE1012-L	E1012-L	12.0 (.472)	18.5 (.725)	3.3 (.130)	6.5 (.256)						
	YTE1018	E1018	18.0 (.709)	24.3 (.957)								

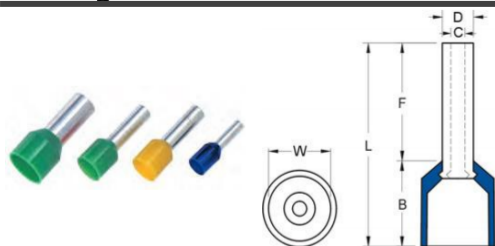





















MAXIMUM ELECTRICAL RATING:

105°C 600 VOLTS MAX

CONNECTOR MATERIAL: COPPER TUBE

INSULATION MATERIAL: NYLON



WIRE RANGE	ITEN NO.	ITEN NO.	DIMENSION mm(inch)						FRENCH COLOR	GERMAN COLOR	DIN COLOR	Q'TX BOX (pcs)
mm ² (A.W.G)	ZSZT	5TS	F	L	W	B	D	C				
1.5 (16)	YTE1508	E1508	8.0 (.315)	14.0 (.551)	3.5 (.138)	6.3 (.248)	2.0 (.079)	1.7 (.067)	BLACK 	RED 	BLACK 	1000
	YTE1508-L	E1508-L	8.0 (.315)	14.5 (.571)	3.8 (.150)	6.5 (.256)						
	YTE1510	E1510	10.0 (.394)	16.0 (.063)	3.5 (.138)	6.3 (.248)						
	YTE1512	E1512	12.0 (.472)	18.0 (.709)								
	YTE1515	E1515	15.0 (.591)	21.3 (.839)								
	YTE1518	E1518	18.0 (.709)	24.0 (.945)								
2.5 (14)	YTE2508	E2508	8.0 (.315)	15.0 (.551)	4.0 (.157)	7.4 (.291)	2.6 (.102)	2.3 (.091)	GREY 	BLUE 	BLUE 	1000
	YTE2510	E2510	10.0 (.394)	17.4 (.685)								
	YTE2512	E2512	12.0 (.472)	18.0 (.709)								
	YTE2518	E2518	18.0 (.709)	24.0 (.945)	4.0 (.157)	7.4 (.291)	2.6 (.102)	2.3 (.091)	GREY 	BLUE 	BLUE 	1000
	YTE2525	E2525	25.0 (.984)	32.4 (1.276)								
4.0 (12)	YTE4009	E4009	9.0 (.354)	16.4 (.646)	4.5 (.117)	7.4 (.291)	3.2 (.126)	2.8 (.110)	ORANGE 	GREY 	GREY 	1000
	YTE4010	E4010	10.0 (.394)	17.4 (.685)								
	YTE4012	E4012	12.0 (.472)	19.4 (.764)								
	YTE4018	E4018	18.0 (.709)	25.4 (1.00)								
6.0 (10)	YTE6012	E6012	12.0 (.472)	20.5 (.807)	6.0 (.236)	8.5 (.338)	3.9 (.154)	3.5 (.138)	GREEN 	BLACK 	YELLOW 	1000
	YTE6018	E6018	18.0 (.709)	26.5 (1.403)								
10.0 (8)	YTE10-12	E10-12	12.0 (.472)	20.8 (.819)	7.5 (.295)	8.8 (.346)	4.9 (.193)	4.5 (.177)	BROWN 	IVORY 	RED 	1000
	YTE10-18	E10-18	18.0 (.709)	26.8 (1.055)								
16.0 (6)	YTE16-12	E16-12	12.0 (.472)	22.0 (.866)	8.7 (.343)	10.0 (.394)	6.2 (.244)	5.8 (.228)	IVORY 	GREEN 	BLUE 	500
	YTE16-18	E16-18	18.0 (.709)	28.0 (1.102)								

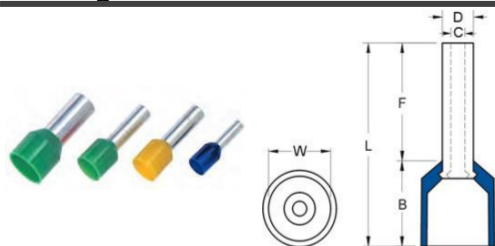





















MAXIMUM ELECTRICAL RATING:

105°C 600 VOLTS MAX

CONNECTOR MATERIAL: COPPER TUBE

INSULATION MATERIAL: NYLON



WIRE RANGE	ITEN NO.	ITEN NO.	DIMENSION mm(inch)						FRENCH COLOR	GERMAN COLOR	DIN COLOR	Q'TX BOX (pcs)
mm ² (A.W.G)	ZSZT	5TS	F	L	W	B	D	C				
25 (4)	YTE25-12	E25-12	12.0 (.472)	24.0 (.945)	11.0 (.433)	12.0 (.472)	7.9 (.311)	7.5 (.295)	BLACK 	BROWN 	YELLOW 	250
	YTE25-15	E25-15	15.0 (.591)	27.0 (1.063)								
	YTE25-16	E25-16	16.0 (.630)	28.0 (1.102)								
	YTE25-18	E25-18	18.0 (.709)	30.0 (1.181)								
	YTE25-22	E25-22	22.0 (.886)	36.0 (1.417)								
35 (2)	YTE35-16	E35-16	16.0 (.630)	30.0 (1.181)	12.5 (.492)	14.0 (.551)	8.7 (.343)	8.3 (.327)	RED 	BEIGE 	RED 	250
	YTE35-18	E35-18	18.0 (.709)	30.0 (1.181)								
	YTE35-22	E35-22	22.0 (.866)	36.0 (1.417)								
	YTE35-25	E35-25	25.0 (.984)	39.0 (1.535)								
50 (1/0)	YTE50-12	E50-12	12.0 (.472)	28.0 (1.102)	15.0 (.591)	16.0 (.630)	10.9 (.429)	10.3 (.406)	BLUE 	OLIVE 	BLUE 	250
	YTE50-20	E50-20	20.0 (.787)	36.0 (1.417)								
	YTE50-25	E50-25	25.0 (.984)	40.0 (1.575)								
70 (2/0)	YTE70-20	E70-20	20.0 (.787)	37.0 (1.457)	16.0 (.630)	17.0 (.669)	14.3 (.563)	13.5 (.531)	YELLOW 	YELLOW 	YELLOW 	100
	YTE70-25	E70-25	25.0 (.984)	42.0 (1.654)								
	YTE70-27	E70-27	27.0 (1.063)	44.0 (1.732)								
95 (3/0)	YTE95-25	E95-25	25.0 (.984)	44.0 (1.732)	18.5 (.728)	19.0 (.748)	15.6 (.614)	14.8 (.583)	RED 	RED 	RED 	100
120 (4/0)	YTE120-27	E120-27	27.0 (1.063)	47.6 (1.874)	20.3 (.799)	20.6 (.811)	17.7 (.697)	16.7 (.657)	BLUE 	BLUE 	BLUE 	50
	YTE120-30	E120-30	30.0 (1.181)	51 (2.008)								
	YTE120-32	E120-32	32.0 (1.260)	52.6 (2.071)								
	YTE120-34	E120-34	34.0 (1.339)	54.6 (2.15)								
150 (250/300 MCM)	YTE150-25	E150-25	25.0 (.984)	50.6 (1.992)	23.4 (.921)	25.6 (1.008)	20.6 (.811)	19.6 (.772)	YELLOW 	YELLOW 	YELLOW 	50
	YTE150-27	E150-27	27.0 (1.053)	52.6 (2.071)								
	YTE150-32	E150-32	32.0 (1.260)	57.6 (2.268)								
	YTE150-38	E150-38	38 (1.496)	63.6 (2.504)								

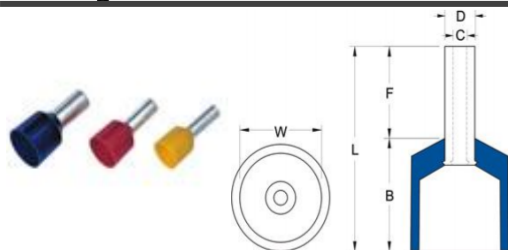

MAXIMUM ELECTRICAL RATING:

105°C 600 VOLTS MAX

CONNECTOR MATERIAL: COPPER TUBE

INSULATION MATERIAL: NYLON



WIRE RANGE	ITEM NO.	ITEM NO.	DIMENSION mm(inch)						FRENCH COLOR	GERMAN COLOR	DIN COLOR	Q'TX BOX (pcs)
mm ² (A.W.G)	ZSJT	5TS	F	L	W	B	D	C				
1.5 (16)	YTE1508-XL	E1508-XL	8	17.4	6.8	9.4	2.1	1.8	BLACK	RED	BLACK	1000
	YTE1510-XL	E1510-XL	10	19.4	6.8	9.4	2.1	1.8	●	●	●	1000
2.5 (14)	YTE2508-XL	E2508-XL	8	17.6	7.8	9.6	2.6	2.3	GREY	BLUE	BLUE	1000
	YTE2512-XL	E2512-XL	12	21.6	7.8	9.6	2.6	2.3	●	●	●	1000
4 (12)	YTE4010-XL	E4010-XL	10	19.5	7.8	9.5	3.3	2.9	ORANGE	GREY	GREY	1000
	YTE4012-XL	E4012-XL	12	21.5	7.8	9.5	3.3	2.9	●	●	●	1000
6 (10)	YTE6012-XL	E6012-XL	12	23.1	8.3	11.1	4.2	3.8	GREEN	BLACK	YELLOW	1000
10 (8)	YTE10-12-XL	E10-12-XL	12	23.7	9.8	11.7	4.9	4.5	BROWN	IVORY	RED	1000
16 (6)	YTE16-12-XL	E16-12-XL	12	25.8	12.2	13.8	6.4	6	IVORY	GREEN	BLUE	500

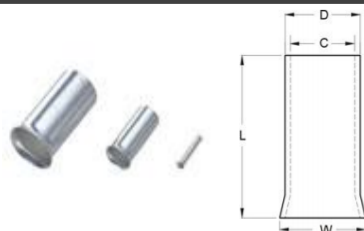

TERMINAL BODY: COPPER
PLANTING: TIN



WIRE RANGE	ITYTEN NO.	ITEN NO	DIMENSION mm(inch)				Q'TX BOX (pcs)
mm ² (A.W.G)	ZSZT	5TS	L	D	C	W	
0.25 (26)	YTEN 0206	EN 0206	6.0 (.236)	1.1 (.043)	0.8 (.031)	1.5 (.059)	10000
	YTEN 0207	EN 0207	7.0 (0.76)				
	YTEN 0208	EN 0208	8.0 (.315)				
0.34 (24)	YTEN 0306	EN 0306	6.0 (.236)	1.1 (.043)	0.8 (.031)	1.5 (.059)	10000
	YTEN 0308	EN 0308	8.0 (.315)				
0.5 (22)	YTEN 0505	EN 0505	5.0 (.197)	1.3 (.051)	1.0 (0.39)	1.7 (.067)	10000
	YTEN 0506	EN 0506	6.0 (.236)				
	YTEN 0508	EN 0508	8.0 (.315)				
	YTEN 0510	EN 0510	10.0 (.394)				
	YTEN 0512	EN 0512	12.0 (.472)				
0.75 (20)	YTEN 7506	EN 7506	6.0 (.236)	1.5 (.059)	1.2 (.047)	1.9(.075)	10000
	YTEN 7508	EN 7508	8.0 (.315)				
	YTEN 7510	EN 7510	10.0 (.394)				
	YTEN 7512	EN 7512	12.0 (.472)				
	YTEN 7515	EN 7515	15.0 (.591)				
	YTEN 7520	EN 7520	20.0 (.787)				
1.0 (18)	YTEN 1006	EN 1006	6.0 (.236)	1.7 (.067)	1.4 (.055)	2.2 (.087)	10000
	YTEN 1008	EN 1008	8.0 (.315)				
	YTEN 1010	EN 1010	10.0 (.394)				
	YTEN 1012	EN 1012	12.0 (.472)				
	YTEN 1015	EN 1015	15.0 (.591)				
	YTEN 1018	EN 1018	18.0 (.709)				
	YTEN 1020	EN 1020	20.0 (.787)				
1.5 (16)	YTEN 1507	EN 1507	7.0 (.276)	2.0 (.079)	1.7 (.067)	2.5 (0.98)	10000
	YTEN 1508	EN 1508	8.0 (.315)				
	YTEN 1510	EN 1510	10.0 (.394)				
	YTEN 1512	EN 1512	12.0 (.472)				
	YTEN 1515	EN 1515	15.0 (.591)				
	YTEN 1518	EN 1518	18.0 (.709)				
	YTEN 1520	EN 1520	20.0 (.787)				
2.5(14)	YTEN 2506	EN 2506	6.0 (.236)	2.6 (.102)	2.3 (0.91)	3.3 (.130)	10000
	YTEN 2507	EN 2507	7.0 (.276)				
	YTEN 2508	EN 2508	8.0 (.315)				
	YTEN 2510	EN 2510	10.0 (.394)				
	YTEN 2512	EN 2512	12.0 (.472)				
	YTEN 2515	EN 2515	15.0 (.591)				
	YTEN 2518	EN 2518	18.0 (.709)				
	YTEN 2520	EN 2520	20.0 (.787)				
	YTEN 2525	EN 2525	25.0 (.984)				

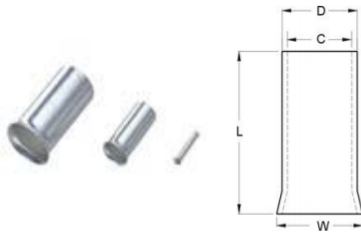

TERMINAL BODY: COPPER
PLANTING: TIN



WIRE RANGE	ITYTEN NO.	ITEN NO	DIMENSION mm(inch)				Q'TX BOX (pcs)
mm ² (A.W.G)	ZSZT	5TS	L	D	C	W	
4 (12)	YTEN 4009	EN 4009	9.0 (.354)	3.2 (.126)	2.8 (.110)	3.9 (.154)	10000
	YTEN 4010	EN 4010	10.0 (.394)				
	YTEN 4012	EN 4012	12.0 (.472)				
	YTEN 4015	EN 4015	15.0 (.591)				
	YTEN 4018	EN 4018	18.0 (.709)				
	YTEN 4020	EN 4020	20.0 (.787)				
6 (10)	YTEN 6006	EN 6006	6.0 (.236)	3.9 (.154)	3.5 (.138)	4.7 (.185)	5000
	YTEN 6010	EN 6010	10.0 (.394)				
	YTEN 6012	EN 6012	12.0 (.472)				
	YTEN 6015	EN 6015	15.0 (.591)				
	YTEN 6018	EN 6018	18.0 (.709)				
	YTEN 6020	EN 6020	20.0 (.787)				
10 (8)	YTEN 10-12	EN 10-12	12.0 (.472)	4.9 (.193)	4.5 (.177)	5.8 (.228)	2500
	YTEN 10-15	EN 10-15	15.0 (.591)				
	YTEN 10-16	EN 10-16	16.0 (.630)				
	YTEN 10-18	EN 10-18	18.0 (.709)				
	YTEN 10-20	EN 10-20	20.0 (.787)				
	YTEN 10-25	EN 10-25	25.0 (.984)				
16 (6)	YTEN 16-12	EN 16-12	12.0 (.472)	6.2 (.244)	5.8 (.228)	7.2 (.283)	2000
	YTEN 16-15	EN 16-15	15.0 (.591)				
	YTEN 16-16	EN 16-16	16.0 (.630)				
	YTEN 16-18	EN 16-18	18.0 (.709)				
	YTEN 16-20	EN 16-20	20.0 (.787)				
	YTEN 16-22	EN 16-22	22.0 (.866)	6.2 (.244)	5.8 (.228)	7.2 (.283)	1000
	YTEN 16-25	EN 16-25	25.0 (.984)				
	YTEN 16-30	EN 16-30	30.0 (1.181)				
	YTEN 16-32	EN 16-32	32.0 (1.260)				
	YTEN 16-32	EN 16-32	32.0 (1.260)				
25 (4)	YTEN 25-12	EN 25-12	12.0 (.472)	7.9 (.311)	7.5 (.295)	9.1 (.358)	500
	YTEN 25-15	EN 25-15	15.0 (.591)				
	YTEN 25-16	EN 25-16	16.0 (.630)				
	YTEN 25-18	EN 25-18	18.0 (.709)				
	YTEN 25-20	EN 25-20	20.0 (.787)				
	YTEN 25-22	EN 25-22	22.0 (.866)				
	YTEN 25-25	EN 25-25	25.0 (.984)				
	YTEN 25-30	EN 25-30	30.0 (1.181)				
	YTEN 25-32	EN 25-32	32.0 (1.260)				

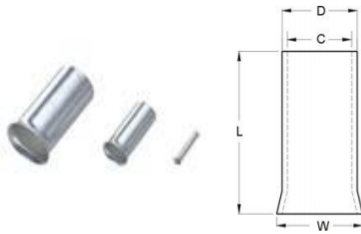

TERMINAL BODY: COPPER
PLANTING: TIN



WIRE RANGE	ITYTEN NO.	ITEN NO	DIMENSION mm(inch)				Q'TX BOX (pcs)
mm ² (A.W.G)	ZSZT	5TS	L	D	C	W	
35 (2)	YTEN 35-12	EN 35-12	12.0 (.472)	8.7 (.343)	8.3 (.327)	10.2 (.402)	500
	YTEN 35-15	EN 35-15	15.0 (.591)				
	YTEN 35-16	EN 35-16	16.0 (.630)				
	YTEN 35-18	EN 35-18	18.0 (.709)				
	YTEN 35-20	EN 35-20	20.0 (.787)				
	YTEN 35-25	EN 35-25	25.0 (.984)				
	YTEN 35-30	EN 35-30	30.0 (1.181)				
	YTEN 35-32	EN 35-32	32.0 (1.260)				
50 (1/0)	YTEN 50-12	EN 50-12	12.0 (.472)	10.9 (.429)	10.3 (.406)	12.7 (.500)	500
	YTEN 50-18	EN 50-18	18.0 (.709)				
	YTEN 50-22	EN 50-22	22.0 (.866)				
	YTEN 50-25	EN 50-25	25.0 (.984)				
	YTEN 50-30	EN 50-30	30.0 (1.181)				
	YTEN 50-32	EN 50-32	32.0 (1.260)				
70 (2/0)	YTEN 70-22	EN 70-22	22.0 (.866)	14.3 (.563)	13.5 (.531)	15.8 (.622)	200
	YTEN 70-25	EN 70-25	25.0 (.984)				
	YTEN 70-30	EN 70-30	30.0 (1.181)				
	YTEN 70-32	EN 70-32	32.0 (1.260)				
95 (3/0)	YTEN 95-25	EN 90-25	25.0 (.984)	15.6 (.614)	14.8 (.583)	17.3 (.681)	100
	YTEN 95-30	EN 90-30	30.0 (1.181)				
	YTEN 95-32	EN 95-32	32.0 (1.260)				
	YTEN 95-34	EN 95-34	34.0 (1.339)				
120 (4/0)	YTEN 120-30	EN 120-30	30.0 (1.181)	17.7 (.697)	16.7 (.657)	20.2 (.795)	100
	YTEN 120-32	EN 120-32	32.0 (1.260)				
	YTEN 120-34	EN 120-34	34.0 (1.339)				
	YTEN 120-38	EN 120-38	38.0 (1.496)				
	YTEN 120-40	EN 120-40	40.0 (1.575)				
150 (250/300MCM)	YTEN 150-32	EN 150-32	32.0 (1.260)	20.6 (.811)	19.6 (.772)	23.0 (.906)	50
	YTEN 150-34	EN 150-34	34.0 (1.339)				
	YTEN 150-38	EN 150-38	38.0 (1.496)				
	YTEN 150-40	EN 150-40	40.0 (1.575)				
185 (300/350MCM)	YTEN 185-32	EN 185-32	32.0 (1.260)	21.4 (.843)	20.2 (.795)	23.9 (.941)	50
	YTEN 185-40	EN 185-40	40.0 (1.575)				

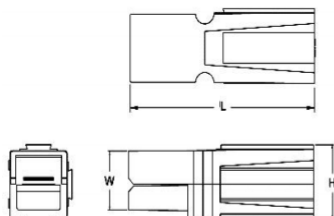

SINGLE-POLE HOUSINGS
15/45/75Amp HOUSINGS



ITYTEN NO.	ITEN NO	DIMENSION mm(inch)			COLOR	Q'TX BOX (pcs)	DESCRIPTION
ZSZT	5TS	L	D	C			
BMC1S-RED	BMC1S-RED	6.6 (0.236)	24.6 (0.969)	8.4 (0.331)	RED	500	HOUSING WITH A SPRING CAN BE USED WITH 15 30& 45 Amp CONATCTS
BMC1S-GREY	BMC1S-GREY	6.6 (0.236)	24.6 (0.969)	8.4 (0.331)	GREY	500	
BMC1S-BLACK	BMC1S-BLACK	6.6 (0.236)	24.6 (0.969)	8.4 (0.331)	BLACK	500	
BMC1S-WHITE	BMC1S-WHITE	6.6 (0.236)	24.6 (0.969)	8.4 (0.331)	WHITH	500	
BMC1S-GREEN	BMC1S-GREEN	6.6 (0.236)	24.6 (0.969)	8.4 (0.331)	GREEN	500	
BMC1S-BLUE	BMC1S-BLUE	6.6 (0.236)	24.6 (0.969)	8.4 (0.331)	BULE	500	
BMC1S-YELLOW	BMC1S-YELLOW	6.6 (0.236)	24.6 (0.969)	8.4 (0.331)	YELLOW	500	
BMC1S-ORANGE	BMC1S-ORANGE	6.6 (0.236)	24.6 (0.969)	8.4 (0.331)	ORANGE	500	
BMC1S-BROWN	BMC1S-BROWN	6.6 (0.236)	24.6 (0.969)	8.4 (0.331)	BROWN	500	
BMC1S-PINK	BMC1S-PINK	6.6 (0.236)	24.6 (0.969)	8.4 (0.331)	PINK	500	
BMC1S-PURPLE	BMC1S-PURPLE	6.6 (0.236)	24.6 (0.969)	8.4 (0.331)	PURPLE	500	
BMC1M-YELLOW	BMC1M-YELLOW	17 (0.669)	48 (1.89)	17 (0.669)	RED	50	HOUSING WITH A SPRING CAN BE USED WITH 75 Amp SERIES CONTACTS
BMC1M-RED	BMC1M-RED	17 (0.669)	48 (1.89)	17 (0.669)	RED	50	
BMC1M-BLUE	BMC1M-BLUE	17 (0.669)	48 (1.89)	17 (0.669)	BULE	50	
BMC1M-GREEN	BMC1M-GREEN	17 (0.669)	48 (1.89)	17 (0.669)	GREEN	50	
BMC1M-BLACK	BMC1M-BLACK	17 (0.669)	48 (1.89)	17 (0.669)	BLACK	50	
BMC1M-WHITE	BMC1M-WHITE	17 (0.669)	48 (1.89)	17 (0.669)	WHITH	50	

SINGLE-POLE HOUSINGS
120/180Amp HOUSINGS

ITYTEN NO.	ITEN NO	DIMENSION mm(inch)			COLOR	Q'TX BOX (pcs)	DESCRIPTION
ZSZT	5TS	L	D	C			
BMC1LM-RED	BMC1LM-RED	24 (0.945)	69.9 (2.752)	24 (0.945)	RED	50	HOUSING WITH A SPRING, CAN BE UESED WITH 120 Amp SERIES CONATCTS
BMC1LM-BLUE	BMC1LM-BLUE	24 (0.945)	69.9 (2.752)	24 (0.945)	BLUE	50	
BMC1LM-GREEN	BMC1LM-GREEN	24 (0.945)	69.9 (2.752)	24 (0.945)	GREEN	50	
BMC1LM-BLACK	BMC1LM-BLACK	24 (0.945)	69.9 (2.752)	24 (0.945)	BLACK	50	
BMC1LM-WHITE	BMC1LM-WHITE	24 (0.945)	69.9 (2.752)	24 (0.945)	WHITE	50	
BMC1LM-YELLOW	BMC1LM-YELLOW	24 (0.945)	69.9 (2.752)	24 (0.945)	YELLOW	25	
BMC1L-RED	BMC1L-RED	30 (1.181)	82.5 (3.248)	30 (1.181)	RED	25	HOUSING WITH A SPRING, CAN BE UESED WITH 180 Amp SERIES CONATCTS
BMC1L-BLUE	BMC1L-BLUE	30 (1.181)	82.5 (3.248)	30 (1.181)	BLUE	25	
BMC1L-GREEN	BMC1L-GREEN	30 (1.181)	82.5 (3.248)	30 (1.181)	GREEN	25	
BMC1L-BLACK	BMC1L-BLACK	30 (1.181)	82.5 (3.248)	30 (1.181)	BLACK	25	
BMC1L-WHITE	BMC1L-WHITE	30 (1.181)	82.5 (3.248)	30 (1.181)	WHITE	25	

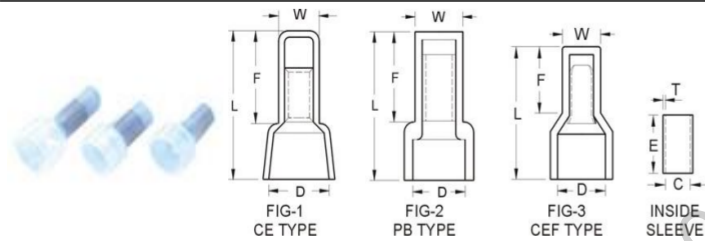

MAXIMUM ELECTRICAL RATING:
105°C 600 VOLTS MAX.



WIRE RANGE mm ² (A.W.G.)	ITEM NO.	Standard	DIMENSION inch(mm)							FIG	Q'TY
			W	F	L	D	E	T	C		
1.25 (22-16)	CE1-		5 (0.197)	13.6 (0.535)	21 (0.827)	8 (0.315)	6.8 (0.268)	0.35 (0.014)	2.6 (0.102)	1	1000
2 (16-14)	CE2-		5.5 (0.217)	13.9 (0.547)	21 (0.827)	8 (0.315)	6.8 (0.268)	0.35 (0.014)	3.3 (0.13)	1	1000
5.5 (12-10)	CE5-		7.5 (0.295)	14.6 (0.575)	25.5 (1.004)	10 (0.394)	7.3 (0.287)	0.45 (0.018)	4.5 (0.177)	1	500
8 (8)	CE8-		9.4 (0.37)	18 (0.709)	29.8 (1.173)	12 (0.472)	8.3 (0.327)	0.95 (0.037)	5 (0.197)	1	250
1.25 (22-16)	PB1-		5 (0.197)	8.8 (0.346)	15.2 (0.598)	6 (0.236)	6.8 (0.268)	0.35 (0.014)	2.6 (0.102)	2	1000
2 (16-14)	PB2-		5.8 (0.228)	8.8 (0.346)	15.2 (0.598)	6.3 (0.248)	6.8 (0.268)	0.35 (0.014)	3.3 (0.13)	2	1000
5.5 (12-10)	PB5-		7.3 (0.287)	8.8 (0.346)	17.8 (0.701)	9.2 (0.362)	7.3 (0.287)	0.45 (0.018)	4.5 (0.177)	2	500
8 (8)	PB8-		9.4 (0.37)	11.8 (0.465)	22 (0.866)	11.8 (0.465)	8.3 (0.327)	0.95 (0.037)	5 (0.197)	2	250
1.25 (22-16)	CE1	UL CSA	5 (0.197)	13.6 (0.535)	21 (0.827)	8 (0.315)	6.8 (0.268)	0.35 (0.014)	2.6 (0.102)	1	1000
2 (16-14)	CE2	UL CSA	5.5 (0.217)	13.9 (0.547)	21 (0.827)	8 (0.315)	6.8 (0.268)	0.35 (0.014)	3.3 (0.13)	1	1000
5.5 (12-10)	CE5	UL CSA	7.5 (0.295)	14.6 (0.575)	25.5 (1.004)	10 (0.394)	7.3 (0.287)	0.45 (0.018)	4.5 (0.177)	1	500
8 (8)	CE8	UL CSA	9.4 (0.37)	18 (0.709)	29.8 (1.173)	12 (0.472)	8.3 (0.327)	0.95 (0.037)	5 (0.197)	1	250
1.25 (22-16)	PB1	UL CSA	5 (0.197)	8.8 (0.346)	15.2 (0.598)	6 (0.236)	6.8 (0.268)	0.35 (0.014)	2.6 (0.102)	2	1000
2 (16-14)	PB2	UL CSA	5.8 (0.228)	8.8 (0.346)	15.2 (0.598)	6.3 (0.248)	6.8 (0.268)	0.35 (0.014)	3.3 (0.13)	2	1000
5.5 (12-10)	PB5	UL CSA	7.3 (0.287)	8.8 (0.346)	17.8 (0.701)	9.2 (0.362)	7.3 (0.287)	0.45 (0.018)	4.5 (0.177)	2	500
8 (8)	PB8	UL CSA	9.4 (0.37)	11.8 (0.465)	22 (0.866)	11.8 (0.465)	8.3 (0.327)	0.95 (0.037)	5 (0.197)	2	250

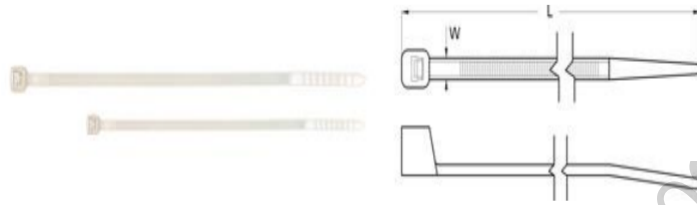

MATERIAL: NYLON



ITEM NO.	ITEM NO.	DIMENSION mm (inch)		Max Bundle Dia.	MIN TENSILE STRENGT	PACKING BAG
ZSZT	5TS	L	W	mm (inch)	lbs (kgs)	
YTK-80M	K-80M	80(3.125)	2.5(0.098)	15(0.59)	18(8)	100 PCS
YTK-90M	K-90M	96(3.75)	2.5(0.098)	21(0.83)	18(8)	100 PCS
YTK-100M	K-100M	100(4)	2.5(0.098)	22(0.87)	18(8)	100 PCS
YTK-120M	K-120M	120(4.75)	2.5(0.098)	28(1.1)	18(8)	100 PCS
YTK-140M	K-140M	142(5.5)	2.5(0.098)	35(1.38)	18(8)	100 PCS
YTK-165M	K-165M	165(6.5)	2.5(0.098)	43(1.69)	18(8)	100 PCS
YTK-200M	K-200M	203(8)	2.5(0.098)	53(2.09)	18(8)	100 PCS
YTK-140I	K-140I	143(5.5)	3.6(0.142)	33(1.3)	40(18)	100 PCS
YTK-150I	K-150I	150(6)	3.6(0.142)	35(1.38)	40(18)	100 PCS
YTK-180I	K-180I	180(7)	3.6(0.142)	44(1.73)	40(18)	100 PCS
YTK-200I	K-200I	203(8)	3.6(0.142)	52(2.05)	40(18)	100 PCS
YTK-250I	K-250I	250(10)	3.6(0.142)	65(2.56)	40(18)	100 PCS
YTK-300I	K-300I	300(11.5)	3.6(0.142)	76(2.99)	40(18)	100 PCS
YTK-370I	K-370I	368(14.5)	3.6(0.142)	102(4.02)	40(18)	100 PCS
YTK-120S	K-120S	120(4.75)	4.6(0.181)	22(0.87)	50(22)	100 PCS
YTK-160S	K-160S	160(6.25)	4.6(0.181)	38(1.5)	50(22)	100 PCS
YTK-190S	K-190S	190(7.5)	4.6(0.181)	46(1.81)	50(22)	100 PCS
YTK-200S	K-200S	203(8)	4.6(0.181)	50(1.97)	50(22)	100 PCS
YTK-250S	K-250S	250(10)	4.6(0.181)	65(2.56)	50(22)	100 PCS
YTK-280S	K-280S	280(11)	4.6(0.181)	75(2.95)	50(22)	100 PCS
YTK-300S	K-300S	300(11.5)	4.6(0.181)	80(3.15)	50(22)	100 PCS
YTK-370S	K-370S	368(14.5)	4.6(0.181)	102(4.02)	50(22)	100 PCS
YTK-385S	K-385S	385(15.187)	4.6(0.181)	105(4.13)	50(22)	100 PCS
YTK-430S	K-430S	432(17)	4.6(0.181)	120(4.72)	50(22)	100 PCS
YTK-530SD	K-530SD	530(20.75)	4.8(0.189)	150(5.91)	50(22)	100 PCS
YTK-150H	K-150H	150(6)	7.6(0.299)	33(1.3)	120(55)	100 PCS
YTK-200H	K-200H	203(8)	7.6(0.299)	50(1.97)	120(55)	100 PCS
YTK-250H	K-250H	250(10)	7.6(0.299)	63(2.48)	120(55)	100 PCS
YTK-280H	K-280H	280(11)	7.6(0.299)	74(2.91)	120(55)	100 PCS
YTK-300H	K-300H	300(11.875)	7.6(0.299)	80(3.15)	120(55)	100 PCS
YTK-340H	K-340H	340(13.5)	7.6(0.299)	92(3.62)	120(55)	100 PCS
YTK-370H	K-370H	370(14.5)	7.6(0.299)	102(4.02)	120(55)	100 PCS
YTK-370H	K-370H	368(14.25)	7.5(0.295)	102(4.02)	120(55)	100 PCS
YTK-380H	K-380H	380(15)	7.6(0.299)	105(4.13)	120(55)	100 PCS
YTK-450H	K-450H	450(17.75)	7.6(0.299)	128(5.04)	120(55)	100 PCS
YTK-500H	K-500H	500(19.6875)	7.6(0.299)	143(5.63)	120(55)	100 PCS
YTK-550H	K-550H	550(21.687)	7.6(0.299)	160(6.3)	120(55)	100 PCS
YTK-750H	K-750H	750(29.5)	7.6(0.299)	223(8.78)	120(55)	100 PCS

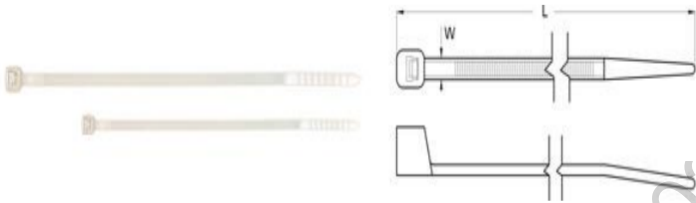

MATERIAL: NYLON



ITEM NO.	ITEM NO.	DIMENSION mm (inch)		Max Bundle Dia.	MIN TENSILE STRENGT	PACKING BAG
		L	W		lbs (kgs)	
ZSZT	5TS			mm (inch)		
YTK-430L	K-430L	430(17)	9(0.354)	116(4.57)	175(80)	100 PCS
YTK-450L	K-450L	450(17.75)	9(0.354)	124(4.88)	175(80)	100 PCS
YTK-550L	K-550L	550(21.6875)	9(0.354)	155(6.1)	175(80)	100 PCS
YTK-610L	K-610L	610(24)	9(0.354)	175(6.89)	175(80)	100 PCS
YTK-710L	K-710L	710(28)	9(0.354)	207(8.15)	175(80)	100 PCS
YTK-780L	K-780L	776(30.5)	9(0.354)	228(8.98)	175(80)	100 PCS
YTK-810L	K-810L	812(32)	9(0.354)	239(9.41)	175(80)	100 PCS
YTK-920L	K-920L	920(36.25)	9(0.354)	274(10.79)	175(80)	100 PCS
YTK-1020L	K-1020L	1020(40.125)	9(0.354)	306(12.05)	175(80)	100 PCS
YTK-1220L	K-1220L	1220(48)	9(0.354)	367(14.45)	175(80)	100 PCS

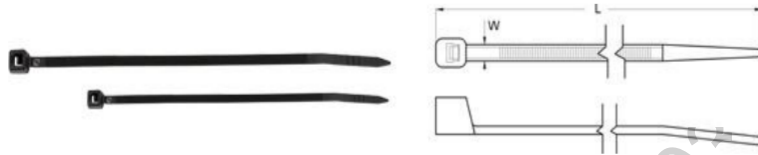

MATERIAL: NYLON



ITEM NO.	ITEM NO.	DIMENSION mm (inch)		Max Bundle Dia.	MIN TENSILE STRENGT	PACKING BAG
ZSZT	5TS	L	W	mm (inch)	lbs (kgs)	
YTK-80MU	K-80MU	80(3.125)	2.5(0.098)	15(0.59)	18(8)	100 PCS
YTK-90MU	K-90MU	96(3.75)	2.5(0.098)	21(0.83)	18(8)	100 PCS
YTK-100MU	K-100MU	100(4)	2.5(0.098)	22(0.87)	18(8)	100 PCS
YTK-120MU	K-120MU	120(4.75)	2.5(0.098)	28(1.1)	18(8)	100 PCS
YTK-140MU	K-140MU	142(5.5)	2.5(0.098)	35(1.38)	18(8)	100 PCS
YTK-165MU	K-165MU	165(6.5)	2.5(0.098)	43(1.69)	18(8)	100 PCS
YTK-200MU	K-200MU	203(8)	2.5(0.098)	53(2.09)	18(8)	100 PCS
YTK-140IU	K-140IU	142(5.5)	3.6(0.142)	33(1.3)	40(18)	100 PCS
YTK-150IU	K-150IU	150(6)	3.6(0.142)	35(1.38)	40(18)	100 PCS
YTK-200HU	K-200HU	203(8)	7.6(0.3)	55(2.17)	120(55)	100 PCS
YTK-240HU	K-240HU	240(9-7/16)	7.6(0.3)	66(2.6)	120(55)	100 PCS
YTK-180IU	K-180IU	180(7)	3.6(0.142)	44(1.73)	40(18)	100 PCS
YTK-200IU	K-200IU	203(8)	3.6(0.142)	52(2.05)	40(18)	100 PCS
YTK-250IU	K-250IU	250(10)	3.6(0.142)	65(2.56)	40(18)	100 PCS
YTK-300IU	K-300IU	300(11.5)	3.6(0.142)	76(2.99)	40(18)	100 PCS
YTK-370IU	K-370IU	368(14.5)	3.6(0.142)	102(4.02)	40(18)	100 PCS
YTK-120SU	K-120SU	120(4.75)	4.6(0.181)	24(0.94)	50(22)	100 PCS
YTK-160SU	K-160SU	160(6.25)	4.6(0.181)	38(1.5)	50(22)	100 PCS
YTK-190SU	K-190SU	190(7.5)	4.8(0.181)	46(1.81)	50(22)	100 PCS
YTK-200SU	K-200SU	203(8)	4.6(0.181)	50(1.97)	50(22)	100 PCS
YTK-250SU	K-250SU	250(10)	4.6(0.181)	65(2.56)	50(22)	100 PCS
YTK-280SU	K-280SU	280(11)	4.6(0.181)	75(2.95)	50(22)	100 PCS
YTK-300SU	K-300SU	300(11.5)	4.6(0.181)	80(3.15)	50(22)	100 PCS
YTK-370SU	K-370SU	368(14.5)	4.6(0.181)	102(4.02)	50(22)	100 PCS
YTK-385SU	K-385SU	385(15.187)	4.6(0.181)	105(4.13)	50(22)	100 PCS
YTK-430SU	K-430SU	432(17)	4.6(0.181)	120(4.72)	50(22)	100 PCS
YTK-530SU	K-530SU	530(20.75)	4.6(0.181)	150(5.91)	50(22)	100 PCS
YTK-150HU	K-150HU	150(6)	7.6(0.299)	33(1.3)	120(55)	100 PCS
YTK-200HU	K-200HU	203(8)	7.6(0.299)	50(1.97)	120(55)	100 PCS
YTK-250HU	K-250HU	250(10)	7.6(0.299)	63(2.48)	120(55)	100 PCS
YTK-280HU	K-280HU	280(11)	7.6(0.299)	78(3.07)	120(55)	100 PCS
YTK-300HU	K-300HU	300(40671)	7.6(0.299)	88(3.46)	120(55)	100 PCS
YTK-340HU	K-340HU	340(41276)	7.6(0.299)	99(3.9)	120(55)	100 PCS
YTK-370HU	K-370HU	370(14.5)	7.6(0.299)	102(4.02)	120(55)	100 PCS
YTK-380HU	K-380HU	380(15)	7.6(0.289)	110(4.33)	120(55)	100 PCS
YTK-450HU	K-450HU	450(42798)	8(0.315)	133(5.24)	175(80)	100 PCS
YTK-500HU	K-500HU	500(19.687)	7.6(0.299)	143(5.63)	120(55)	100 PCS
YTK-550HU	K-550HU	550(44516)	8(0.315)	166(6.54)	175(80)	100 PCS

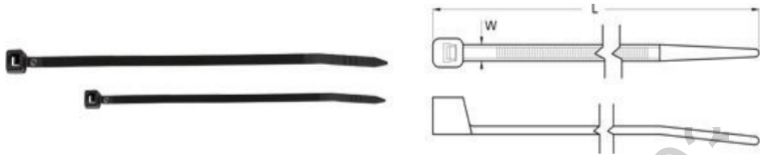

MATERIAL: NYLON



ITEM NO.	ITEM NO.	DIMENSION mm (inch)		Max Bundle Dia. mm (inch)	MIN TENSILE STRENGT	PACKING BAG
		L	W		lbs (kgs)	
ZSZT	5TS					
YTK-750HU	K-750HU	762(30)	9(0.354)	236(9.29)	175(80)	100 PCS
YTK-430LU	K-430LU	430(17)	9(0.354)	116(4.57)	175(80)	100 PCS
YTK-450LU	K-450LU	450(17.75)	9(0.354)	124(4.88)	175(80)	100 PCS
YTK-550LU	K-550LU	550(21.687)	9(0.354)	155(6.1)	175(80)	100 PCS
YTK-610LU	K-610LU	610(24)	9(0.354)	175(6.89)	175(80)	100 PCS
YTK-710LU	K-710LU	710(28)	9(0.354)	207(8.15)	175(80)	100 PCS
YTK-780LU	K-780LU	776(30.5)	9(0.354)	228(8.98)	175(80)	100 PCS
YTK-810LU	K-810LU	812(32)	9(0.354)	239(9.41)	175(80)	100 PCS
YTK-920LU	K-920LU	920(36.25)	9(0.354)	274(10.79)	175(80)	100 PCS
YTK-1020LU	K-1020LU	1020(10.125)	9(0.354)	306(12.05)	175(80)	100 PCS
YTK-1220LU	K-1220LU	1220(48)	9(0.354)	367(14.45)	175(80)	100 PCS